DNS Configuration

Open Remote Desktop Connection

Remote Desktop Connection is used to remotely access a VM or server so that we can configure the domain, manage users, and perform administrative tasks without physically accessing the server

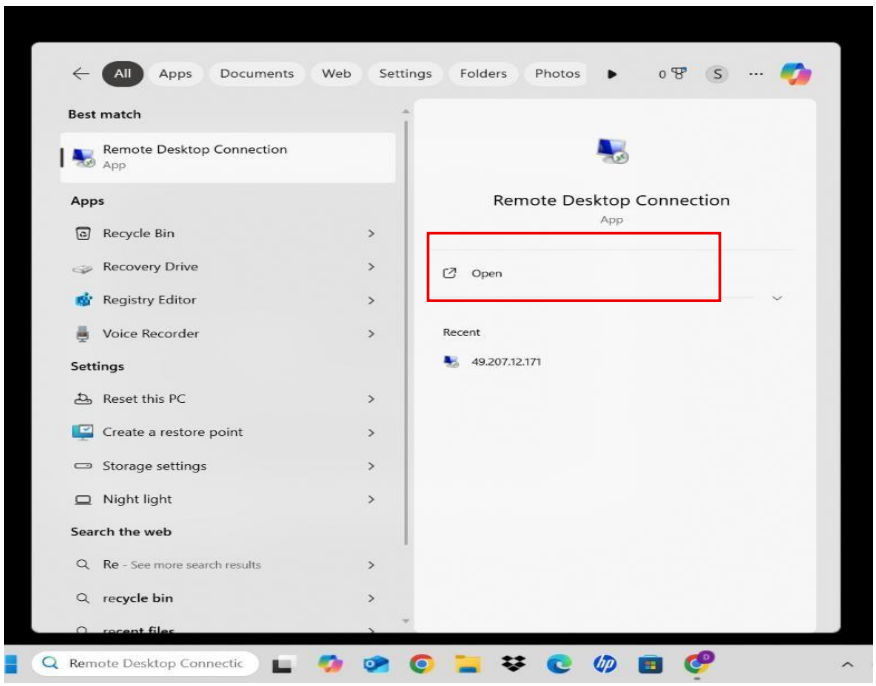

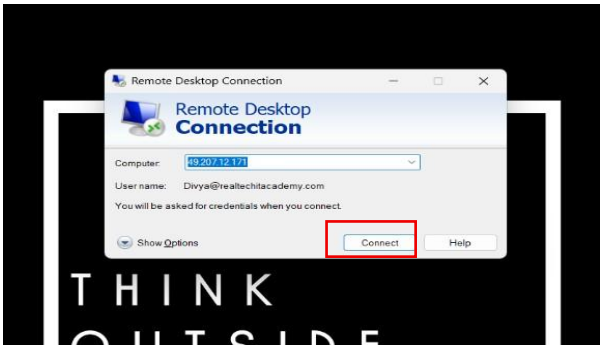

Click on the connect to proceed next.

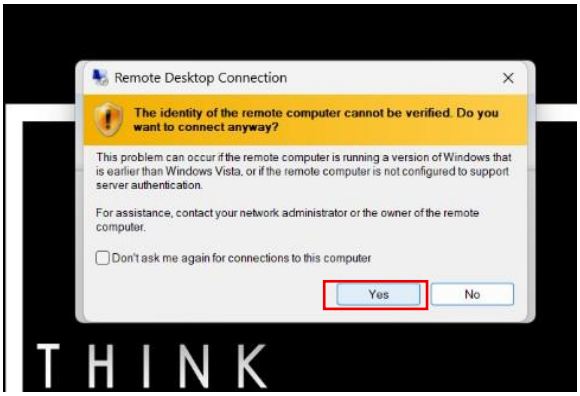

Click on the Yes button to proceed.

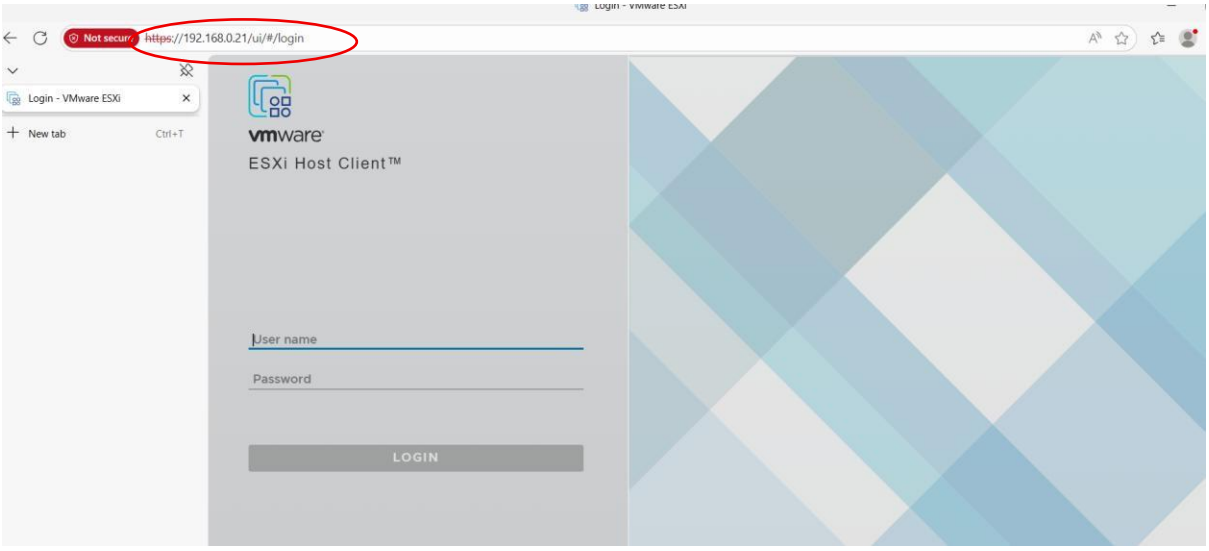

Using the **ESXI** host IP address, we log in to the VMware ESXI Host Client to manage and configure virtual machines.

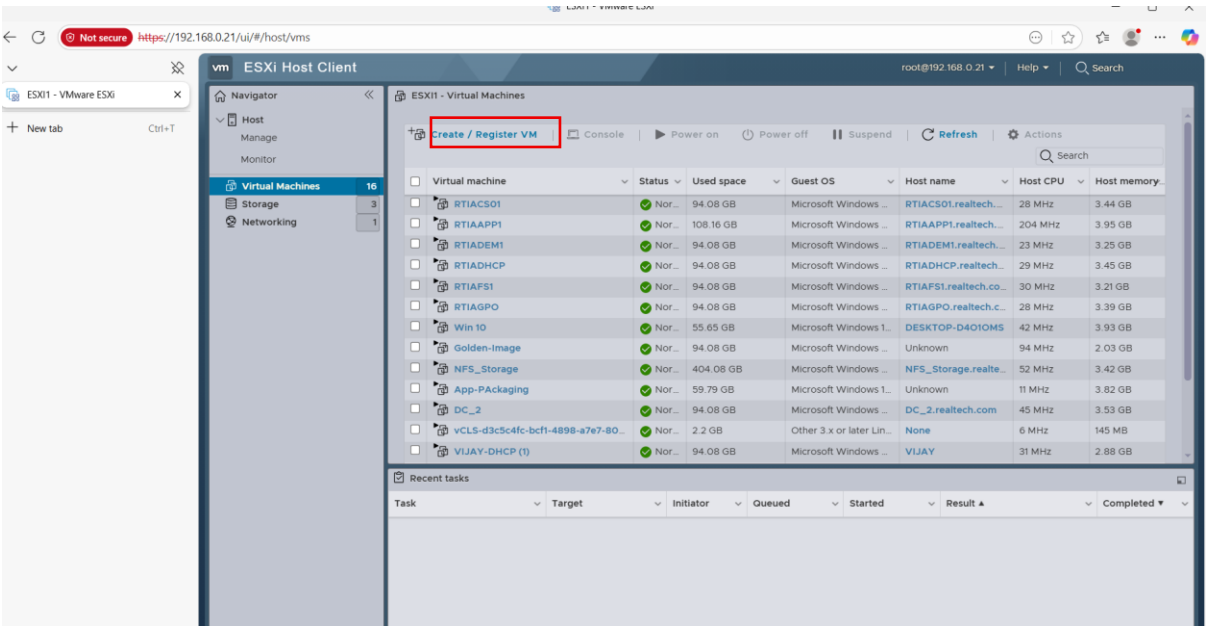

After successfully logging in to the **VMware ESXI Host Client**, the next step is to create a new Virtual Machine.

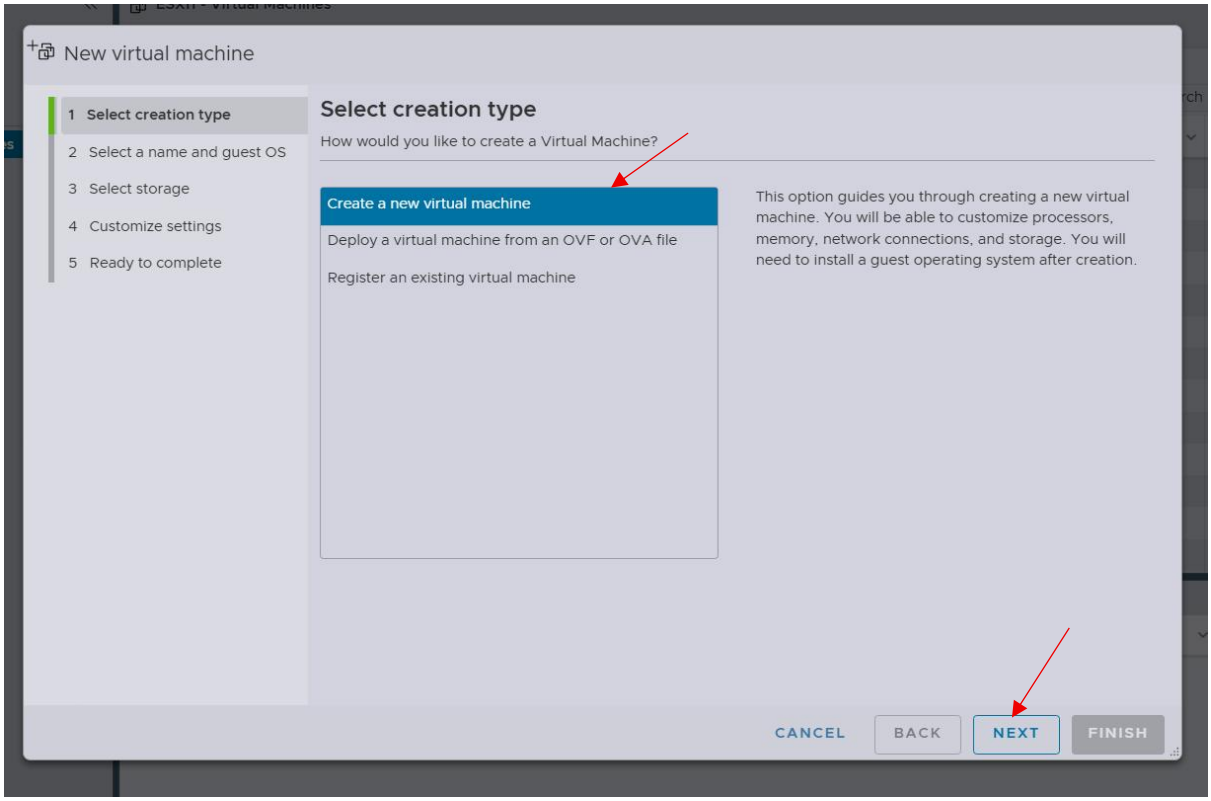

In this process, we select **Create new virtual machine** and click on **next**.

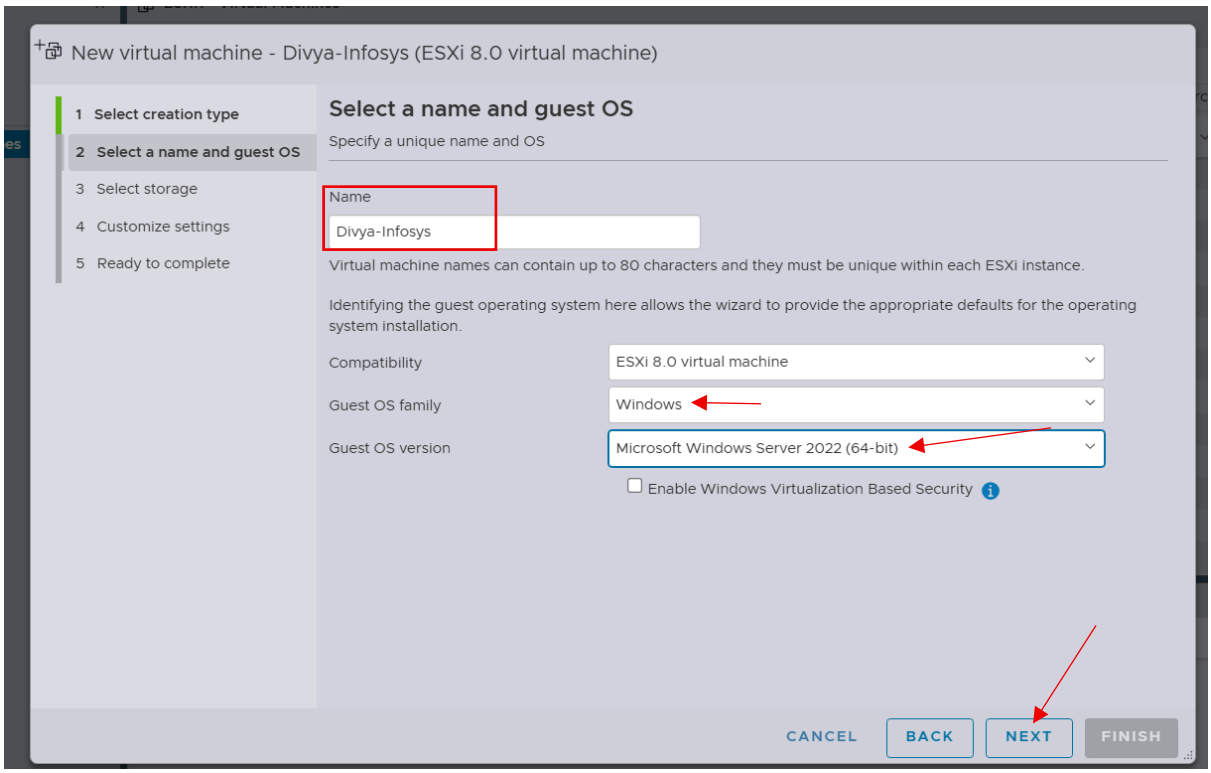

Next, provide a **VM name**, choose the **guest operating system** and select windows in guest OS family and select Guest OS version 2022(64-bits). Then, click on **next** button.

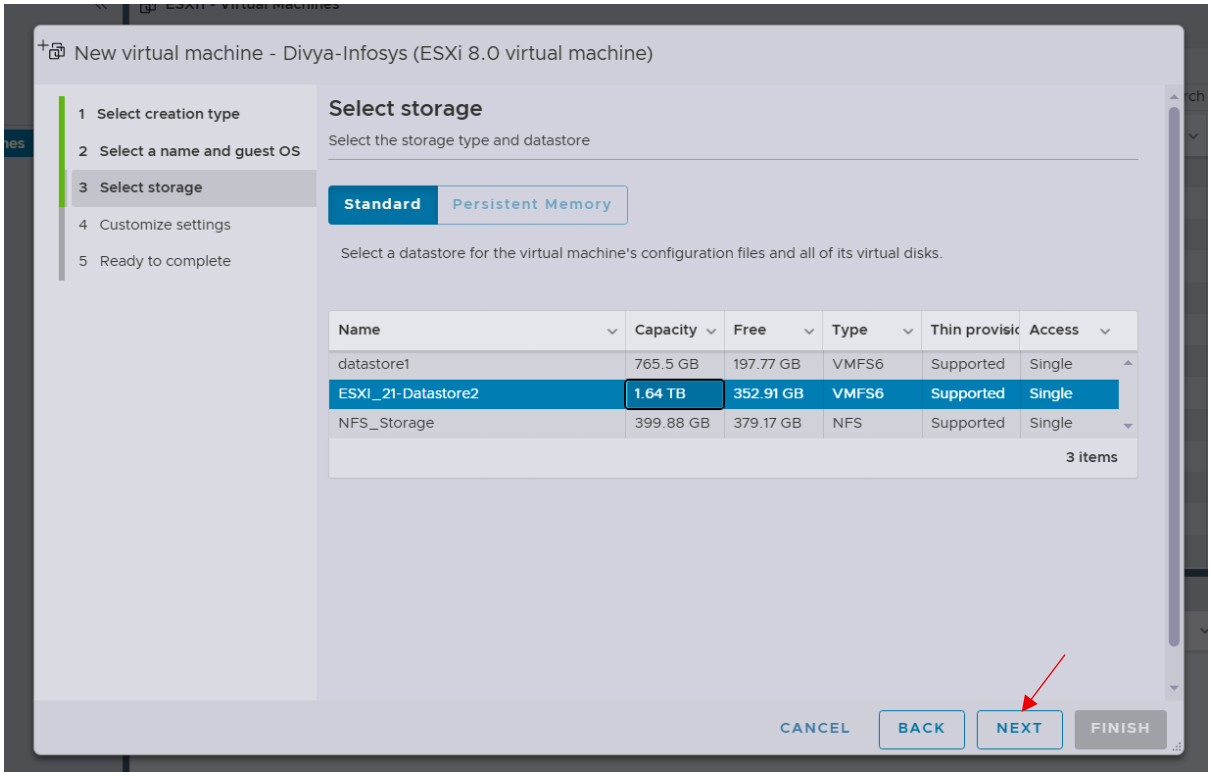

We select the datastore with **more free space** to ensure proper VM performance and sufficient storage availability. Then, Click on next.

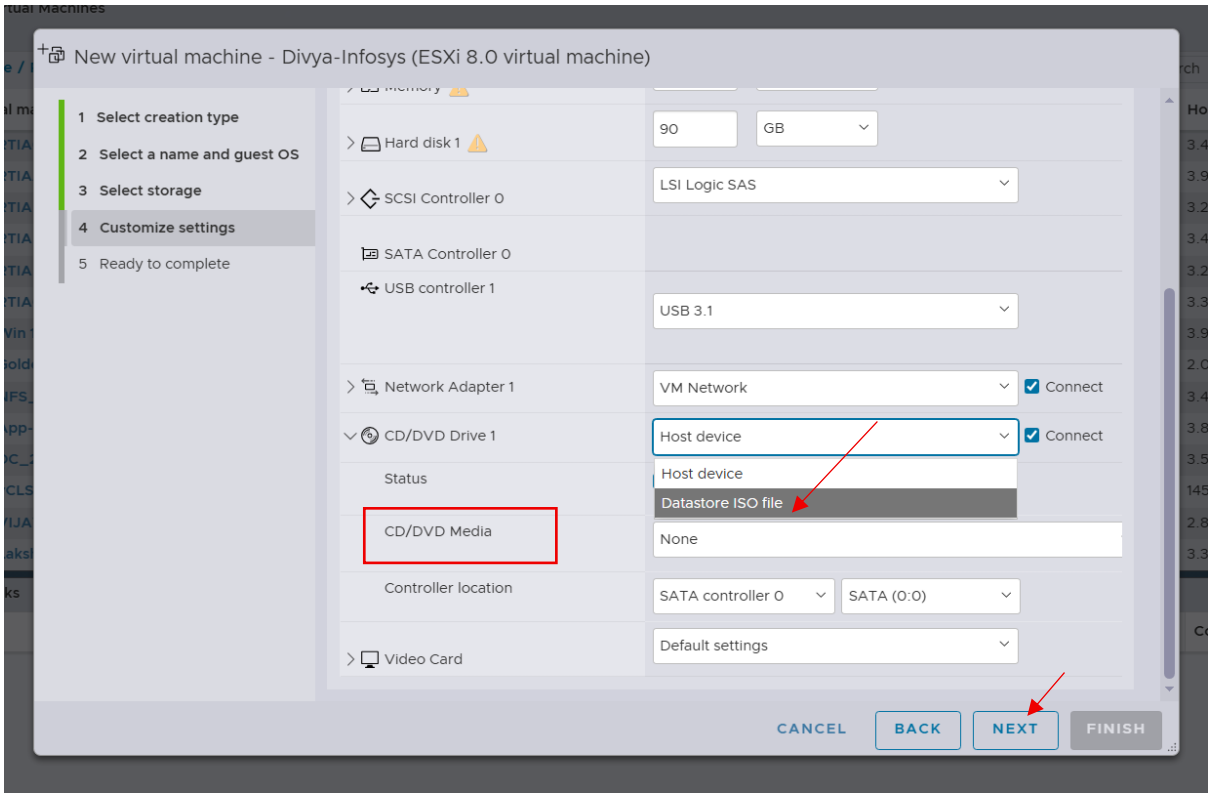

In this step, we configure the **CD/DVD Drive** for the virtual machine to install the operating system. We select **Datastore ISO file**. Then click on next.

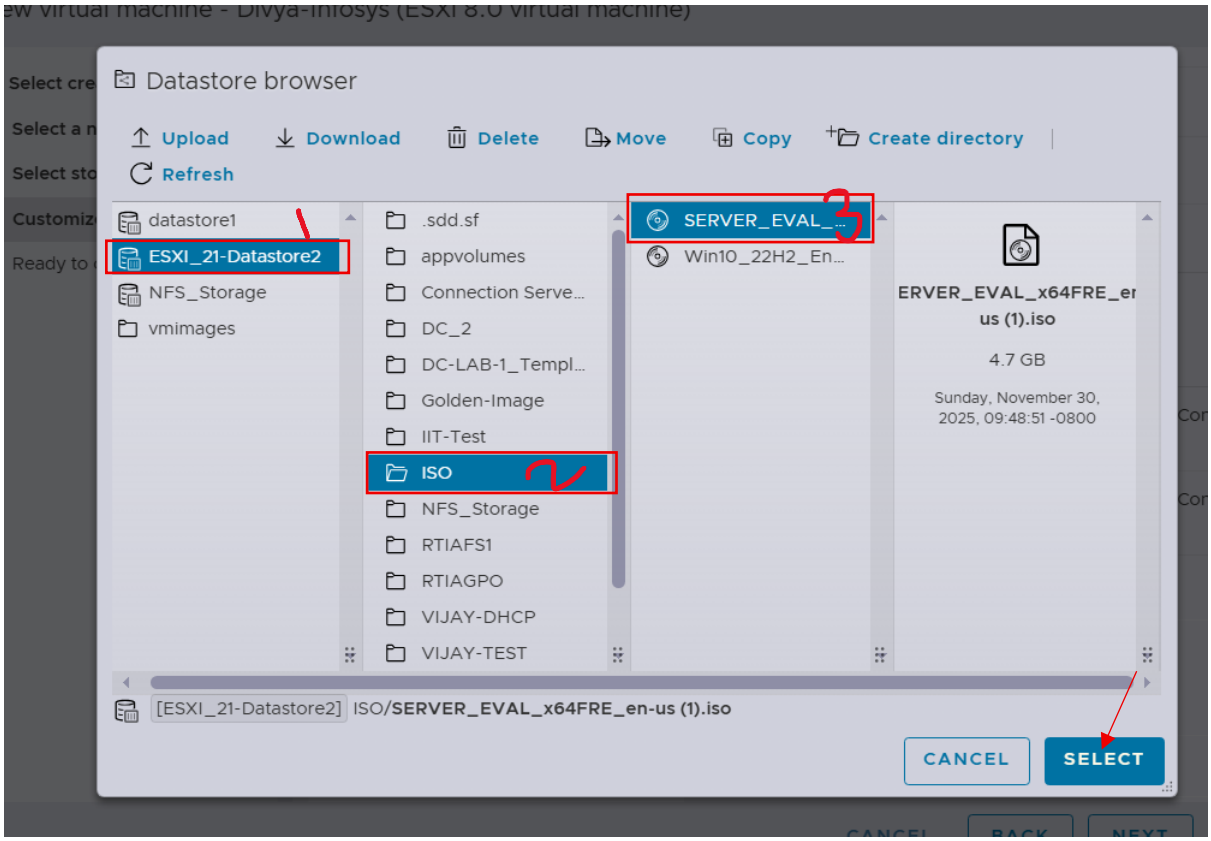

In this step, we select the required **OS ISO file** from the datastore. This ISO file is used to install the operating system on the virtual machine.

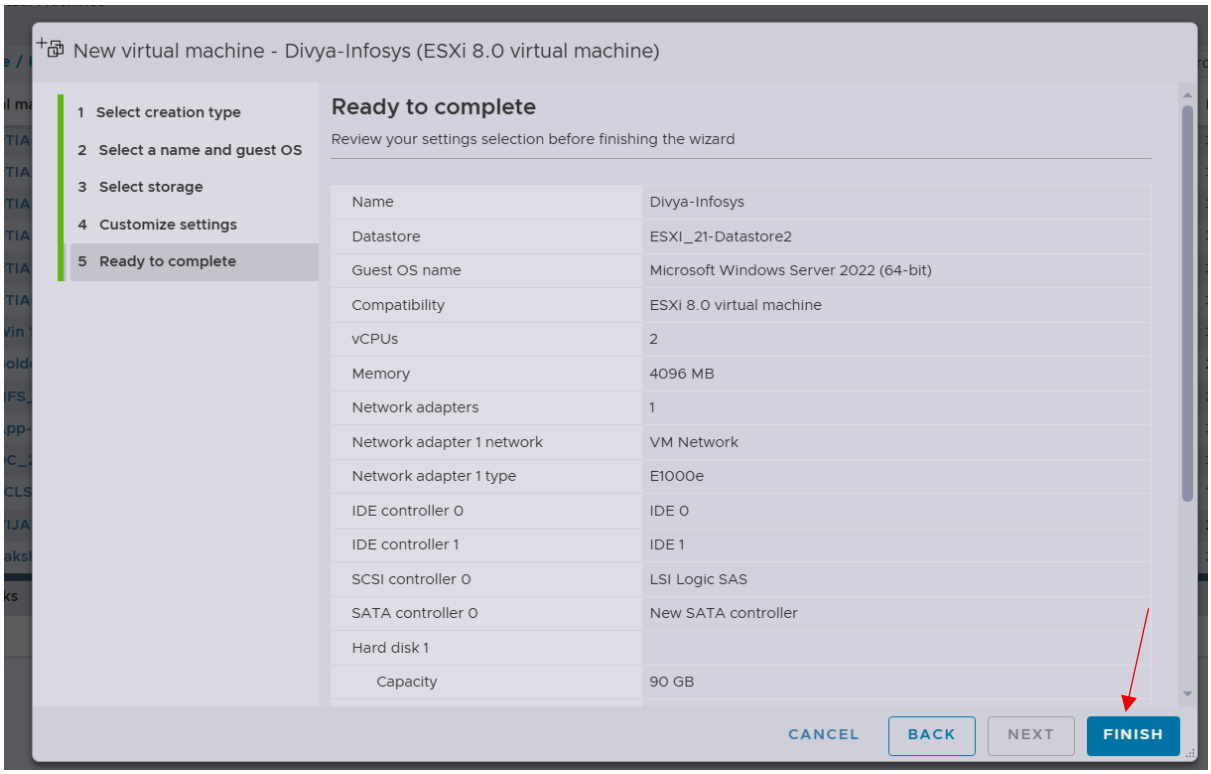

Once check all the details and click on the **finish** button.

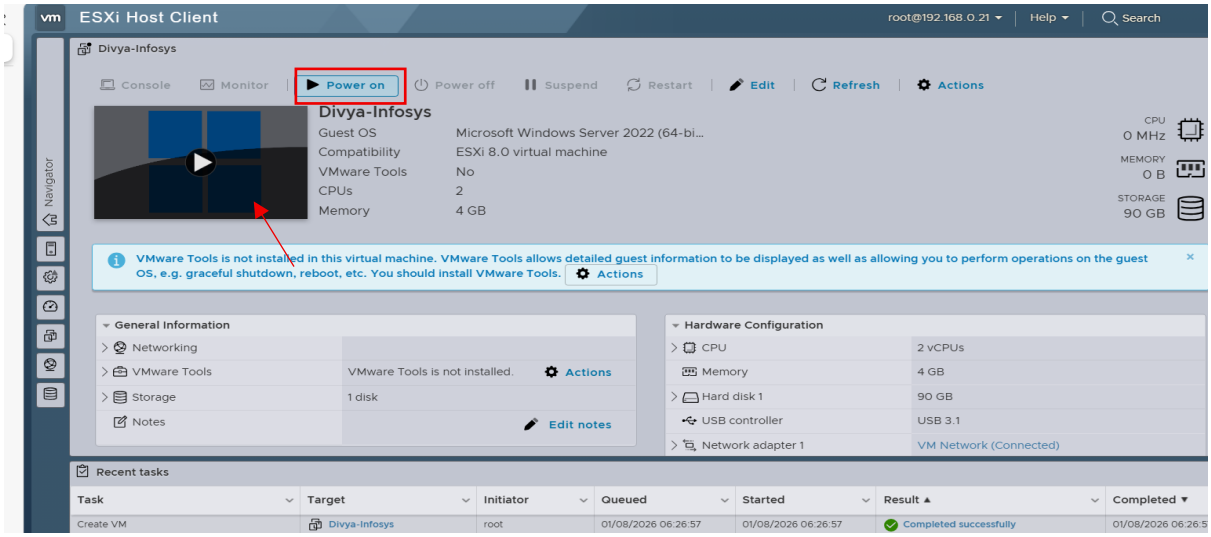

After successfully creating the Virtual Machine, select the created VM from the list. Click on **Power On** to start the virtual machine. Once the VM is powered on, it begins the boot process and is ready for operating system installation.

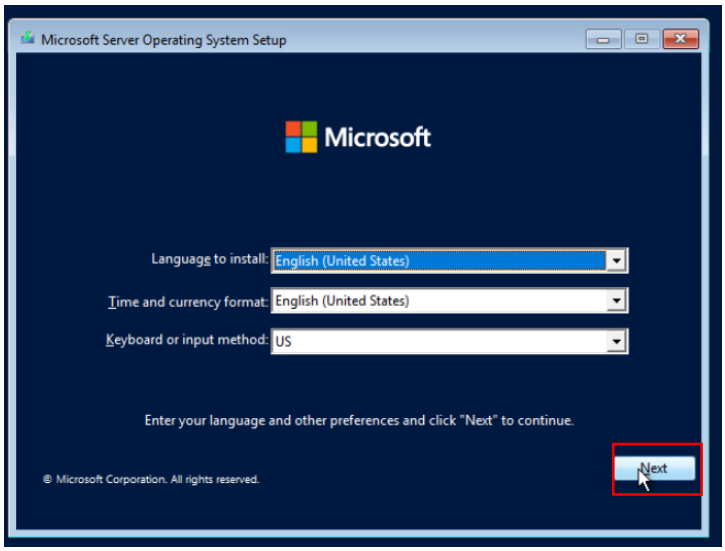

Click on the next button to proceed next.

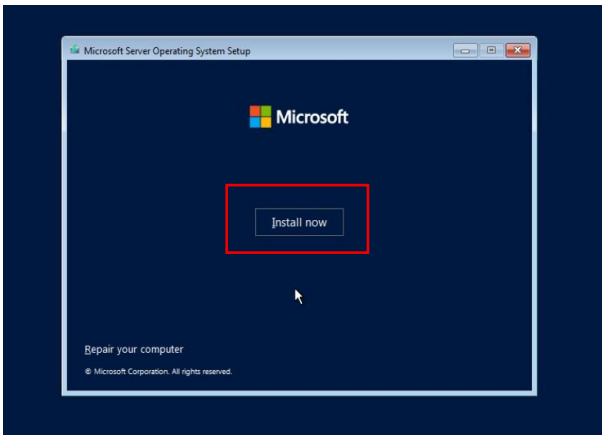

Click on the install now to install the process.

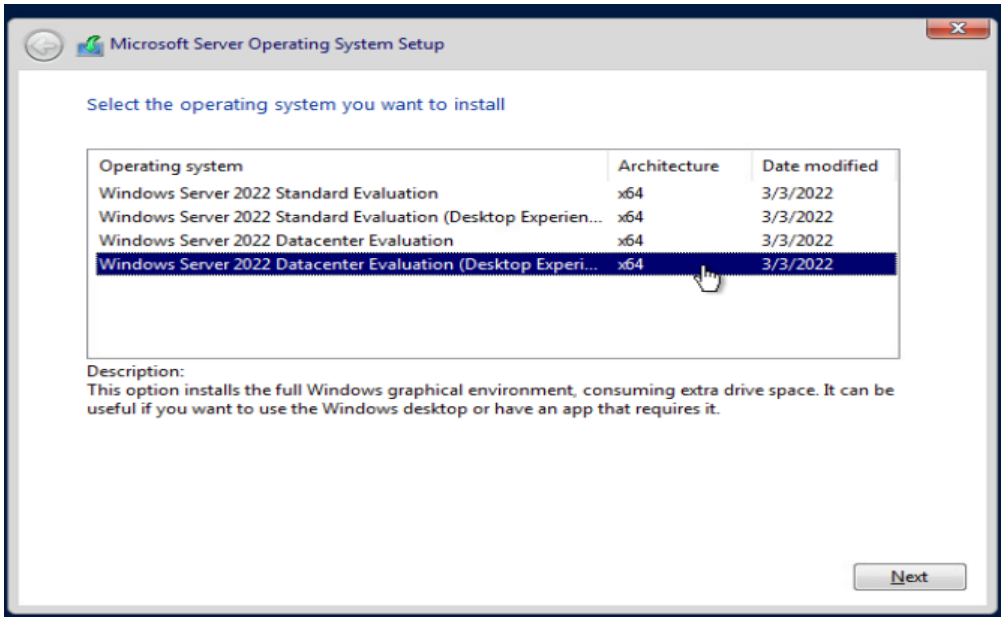

In this step, select the required **Windows Server edition** from the list. Choose **Windows Server 2022 Data Center Evaluation (Desktop Experience)** to install the server with a graphical user interface. Click **Next** to continue with the installation.

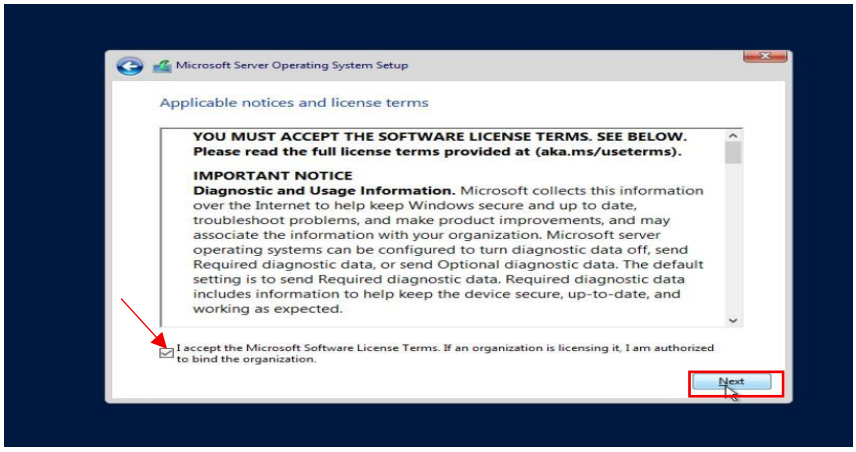

Click on the button which is given below the matter. Then, click on next to proceed.

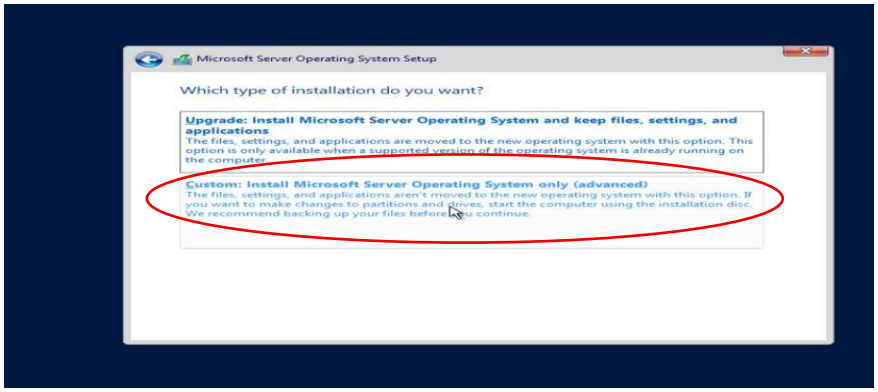

In this Click on the **custom type** for installation process.

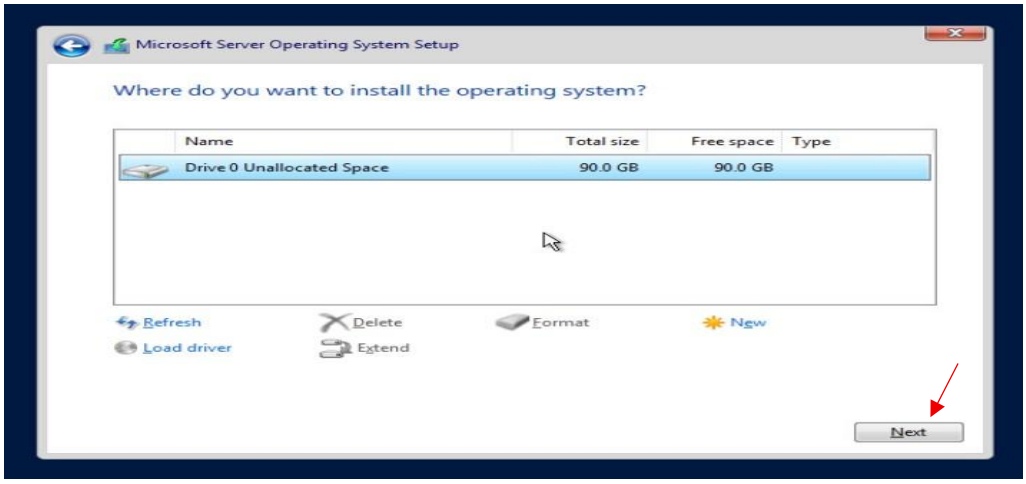

In this step, select **Drive 0 Unallocated Space** to install the operating system. The unallocated space is used to create required partitions automatically. Click **Next** to start the installation.

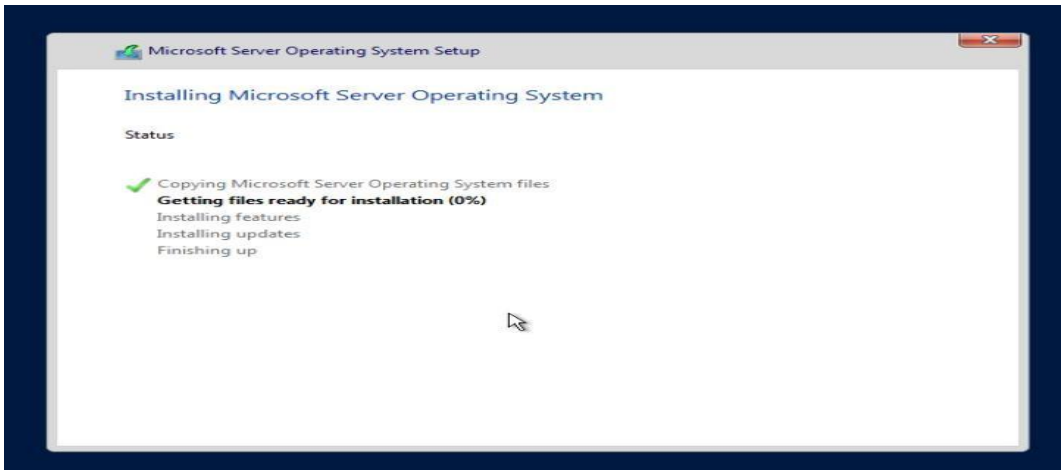

Here, the installation is start.

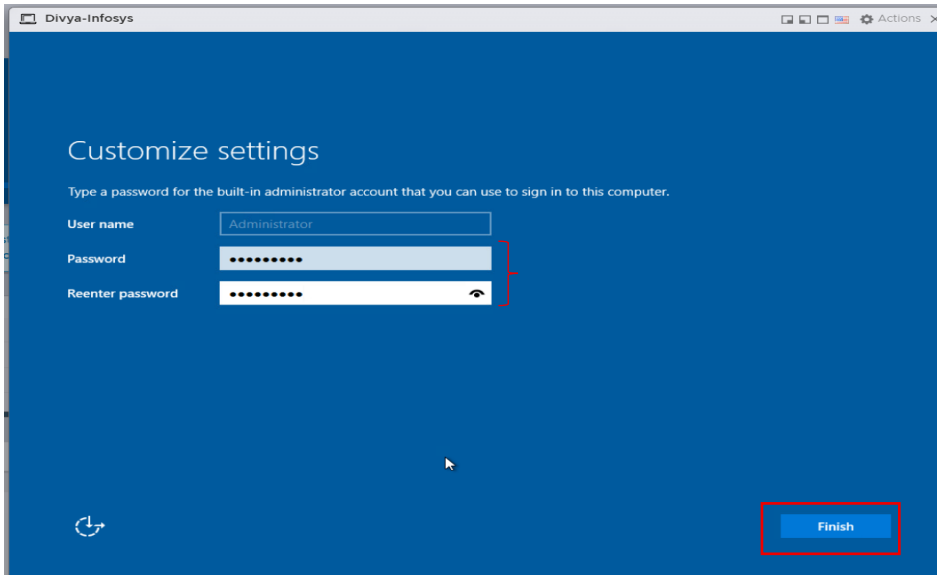

After completed installation. It asks to give a password and confirm the password click on the finish. Once it completed automatically it will restart itself.

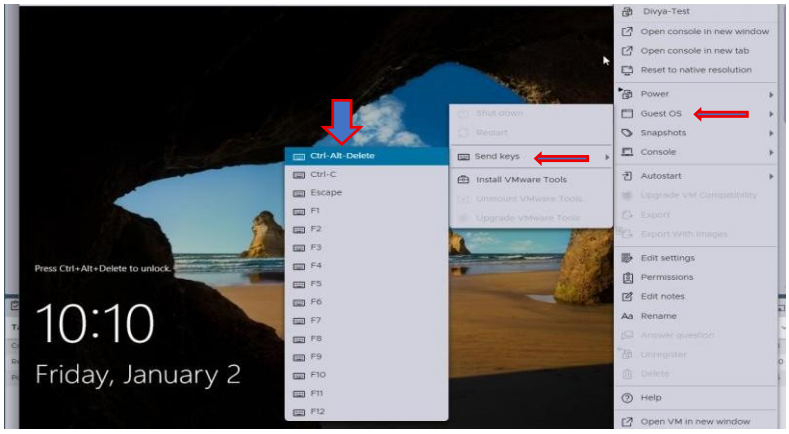

After the operating system installation is completed, the virtual machine starts and displays the login screen. Click **Actions (Guest OS) → Send Keys → Ctrl + Alt + Delete** to unlock the screen.

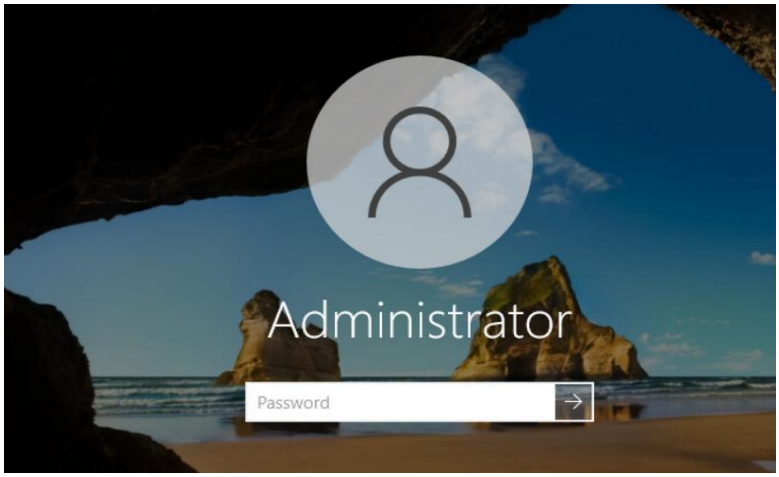

Enter the **Administrator password** to log in to the Windows Server.

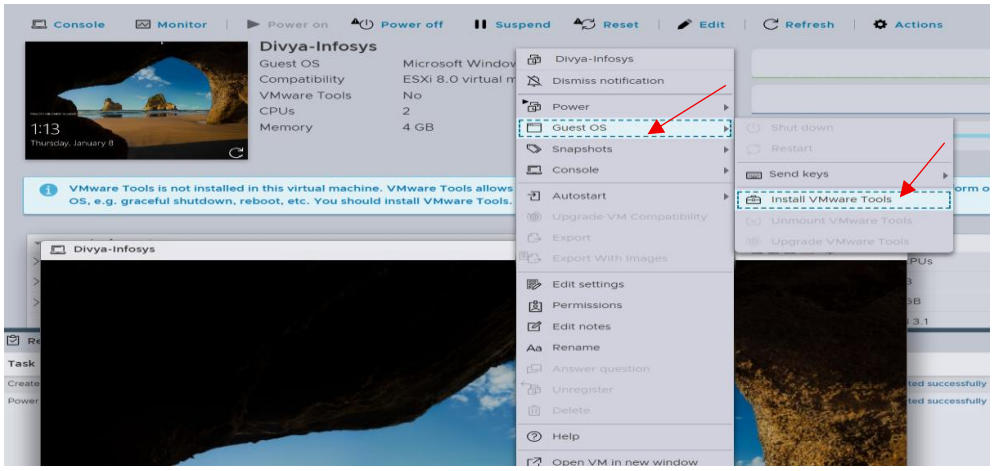

Click on the Action to install the VMware Tools. After clicking on the **Actions** button, select **Guest OS**. Then click on **Install VMware Tools**. This will start the VMware Tools installation inside the virtual machine, which improves performance and enables better mouse, display, and network functionality.

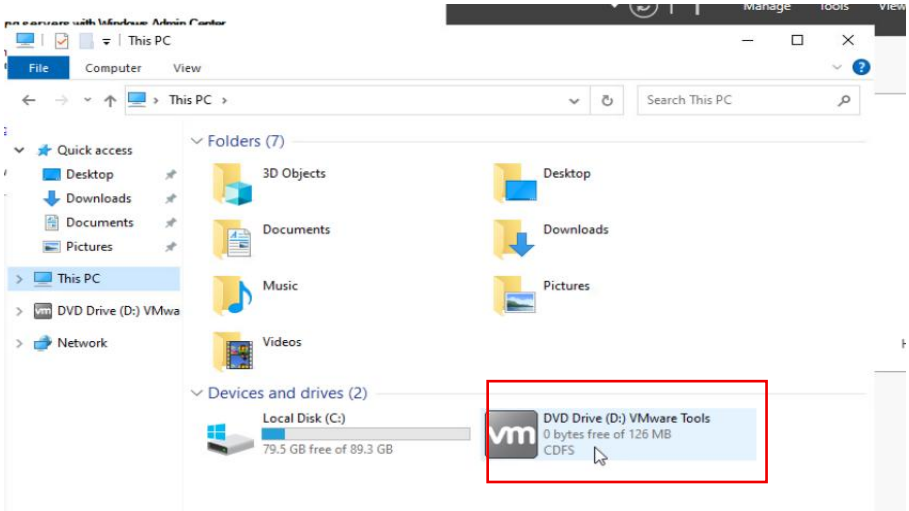

Open file manager and click on this PC.it shows like this we double click on it to proceed next.

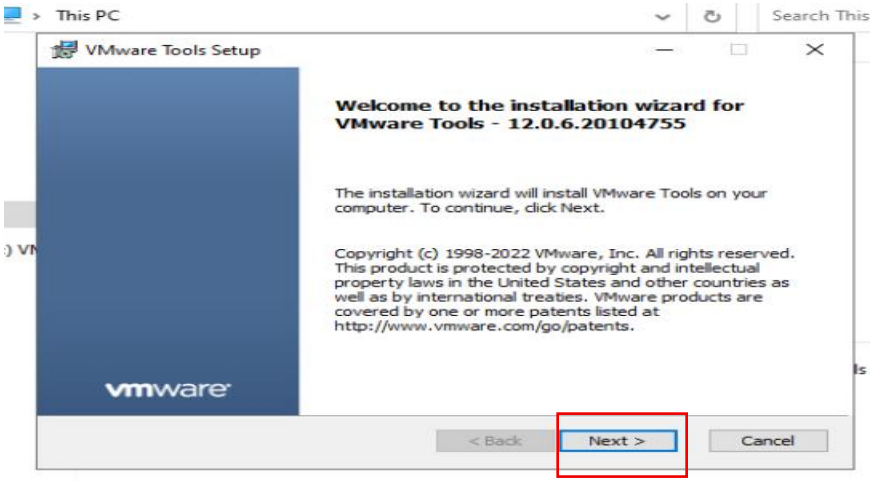

Click on next button to procced next for install VMware tools.

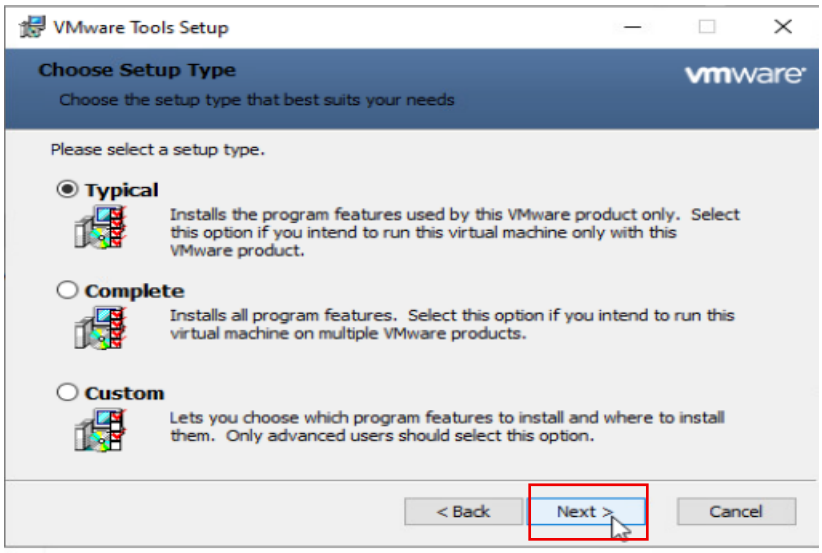

To proceed with the installation, select the **Typical** setup type and click **Next**.

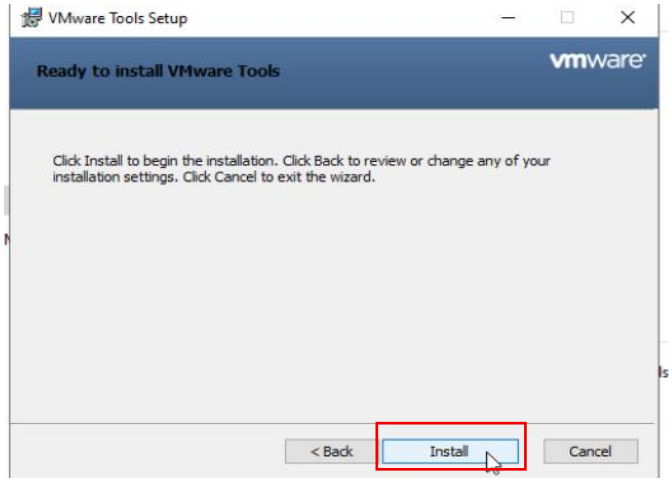

Click on the install button. It installs successfully.

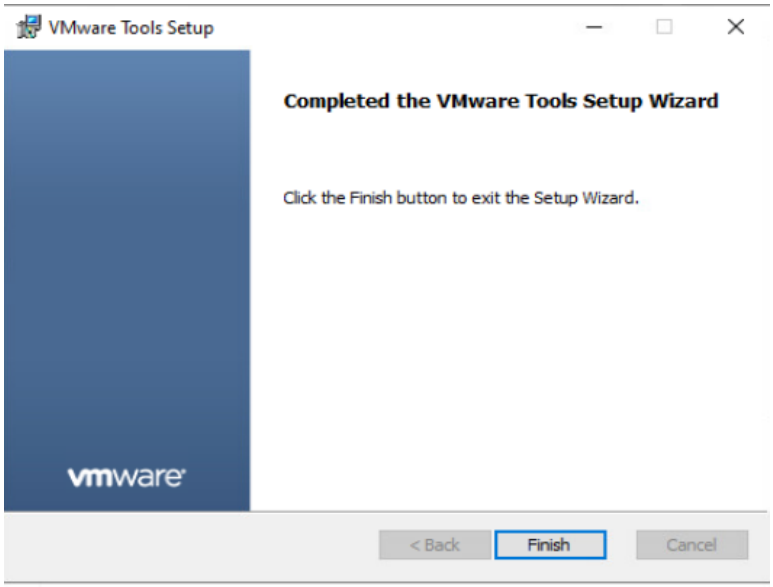

After the installation is completed, a **Finish** button is displayed. When we click on **Finish**, the system restarts automatically.

Enter the **Administrator password** to log in to the Windows Server.

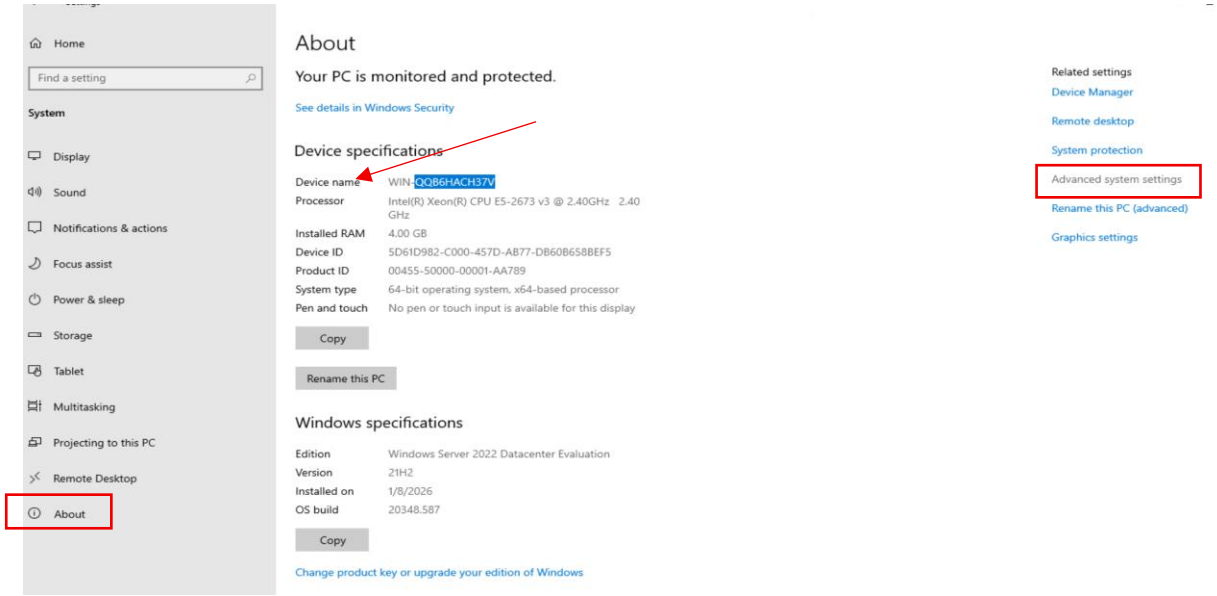

The current device name is not proper. After creating the VM, go to **Settings → System → About → Advanced system settings.** to change the computer name**.**

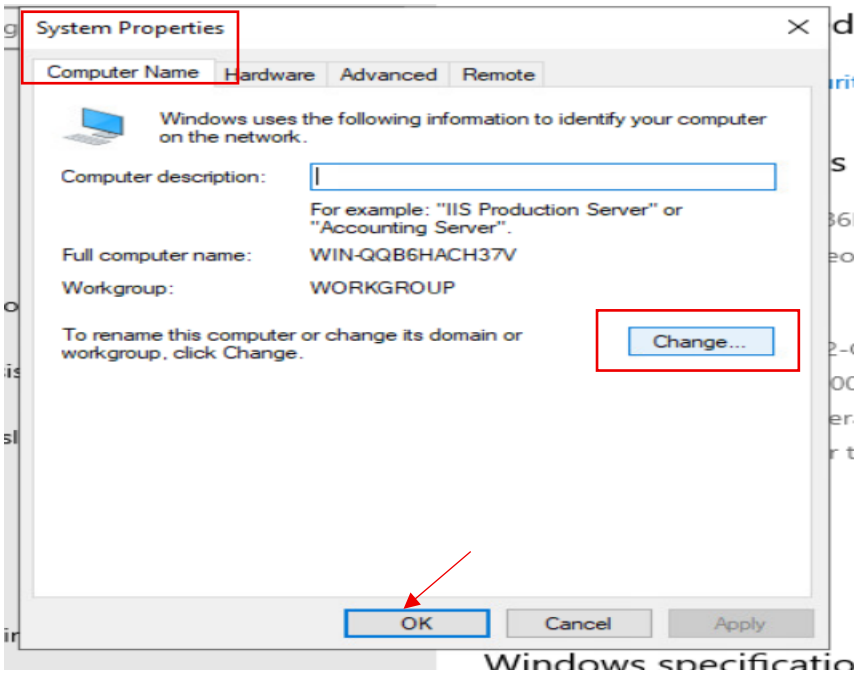

Go to **System Properties**, click on **Computer Name**, and then click on **Change**.

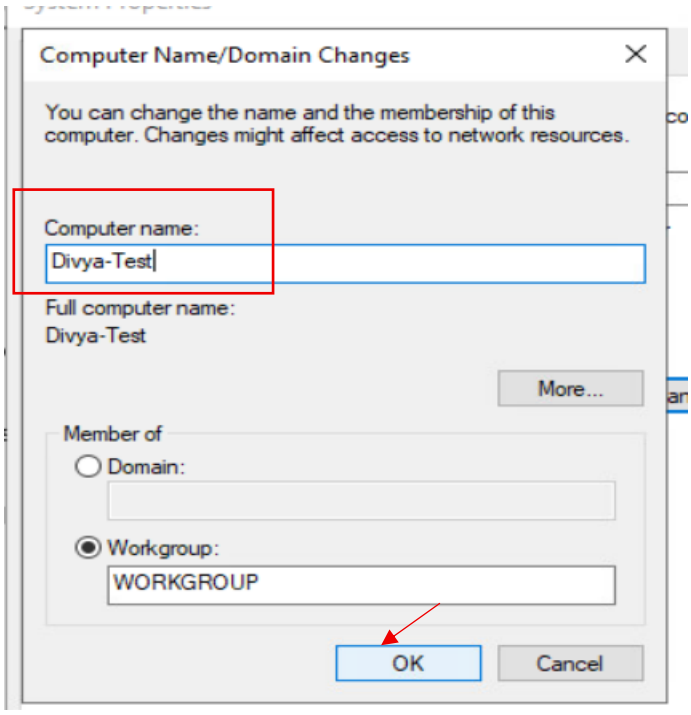

Give me computer name and click ok to conform it.

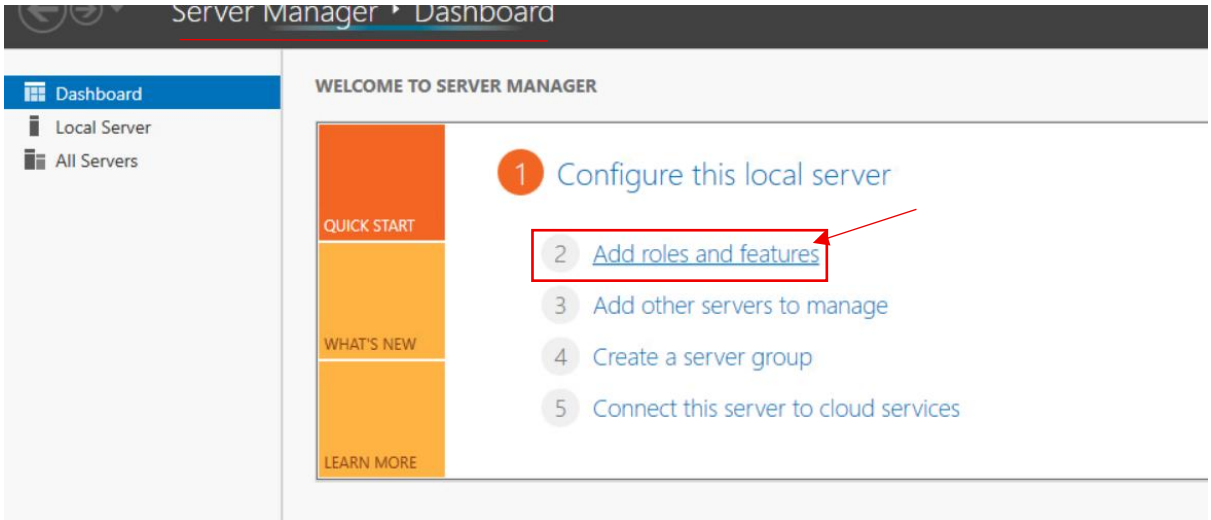

Open created VM To create (install) **DNS**, go to **Server Manager** and click on ***Add Roles and Features***.

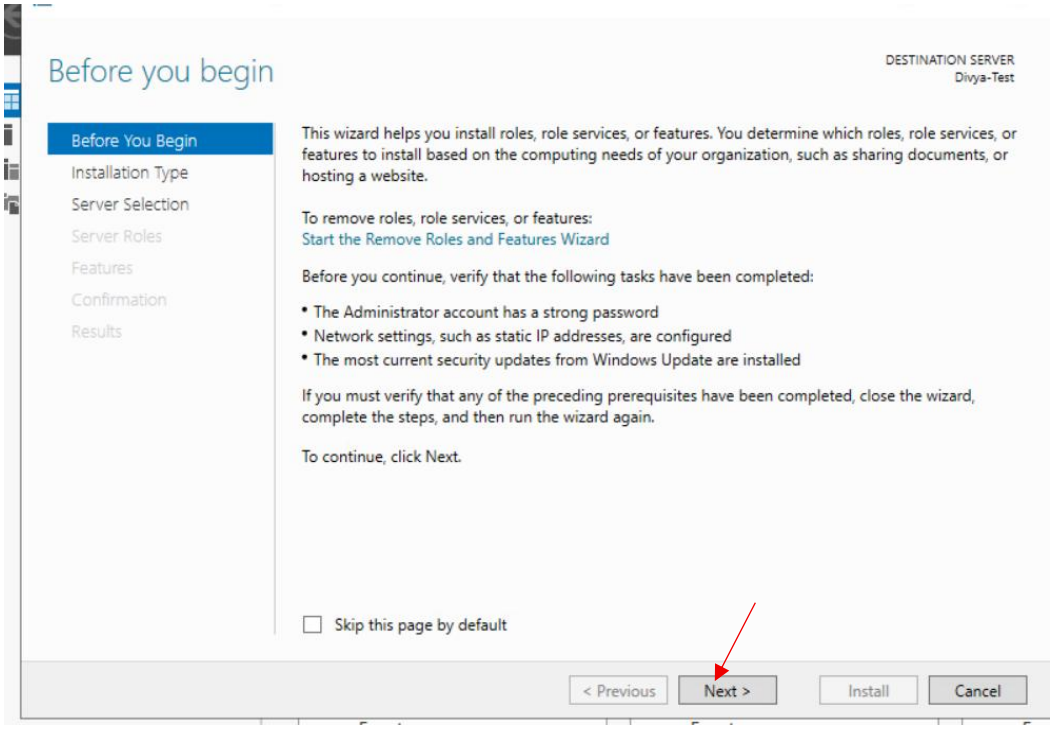

Click **Next** to continue from the **Before You Begin** screen.

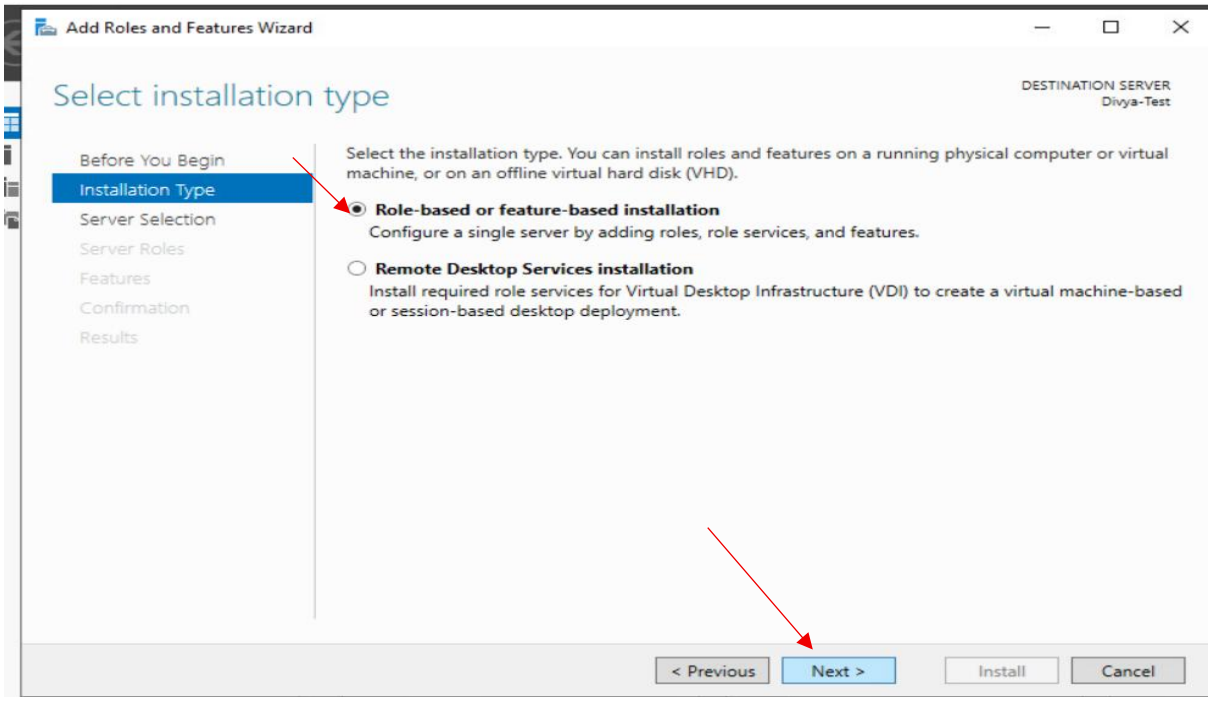

Select **Role-based or feature-based installation** and click **Next**.

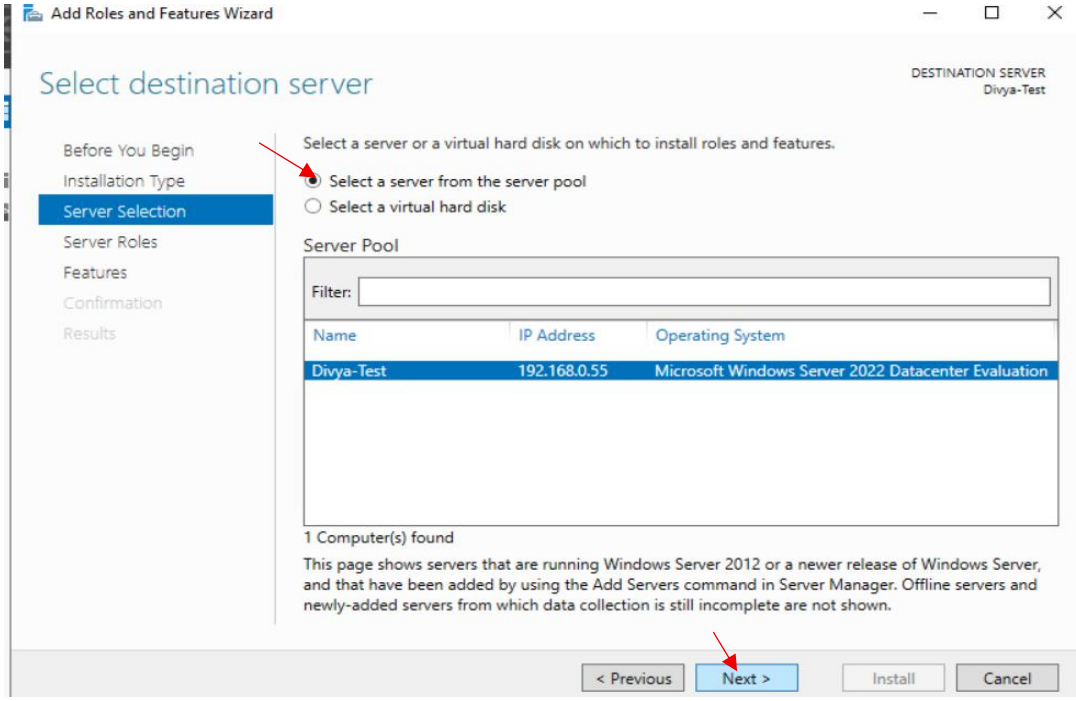

Select the server from the **Server Pool** and click **Next**.

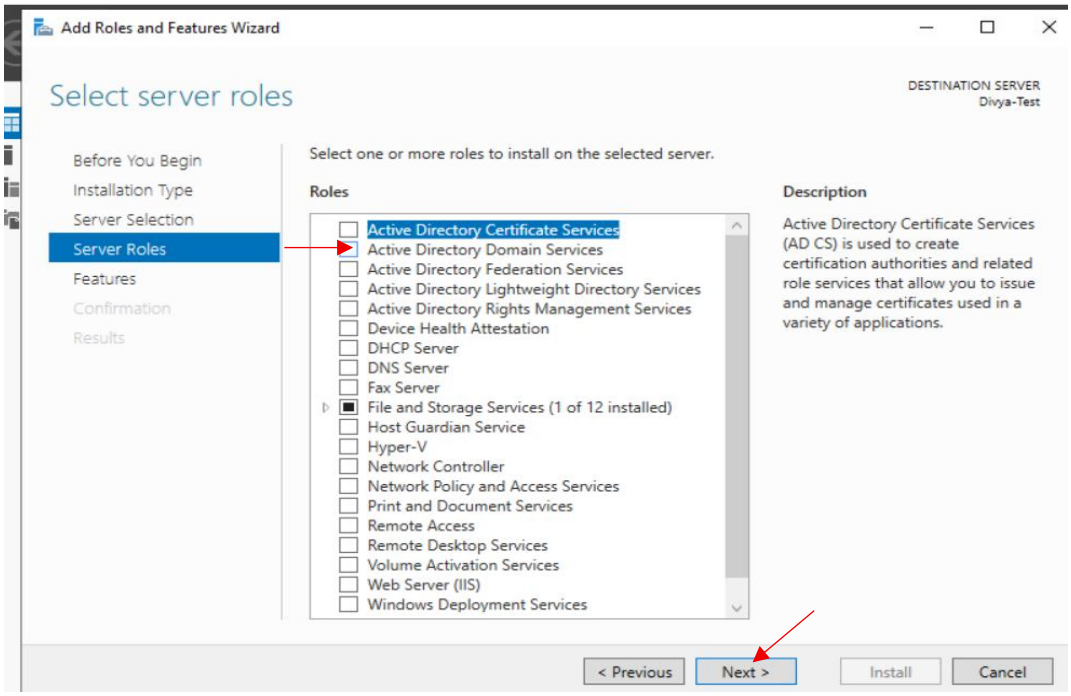

Select **Active Directory Domain services** from the **Server Roles** list and click **Next**.

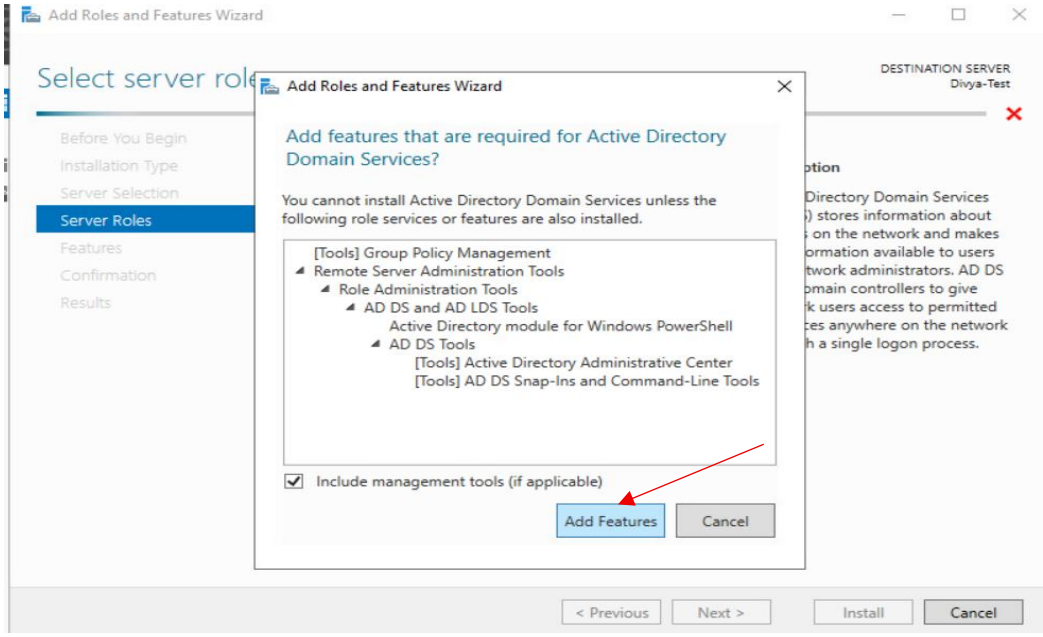

Add the features on it.

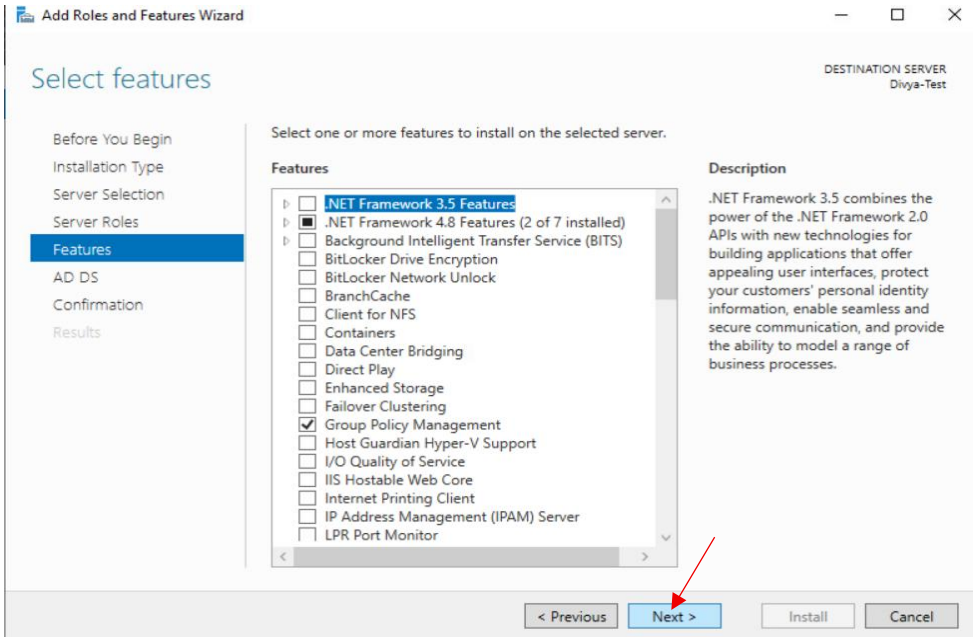

Click on the next to proceed.

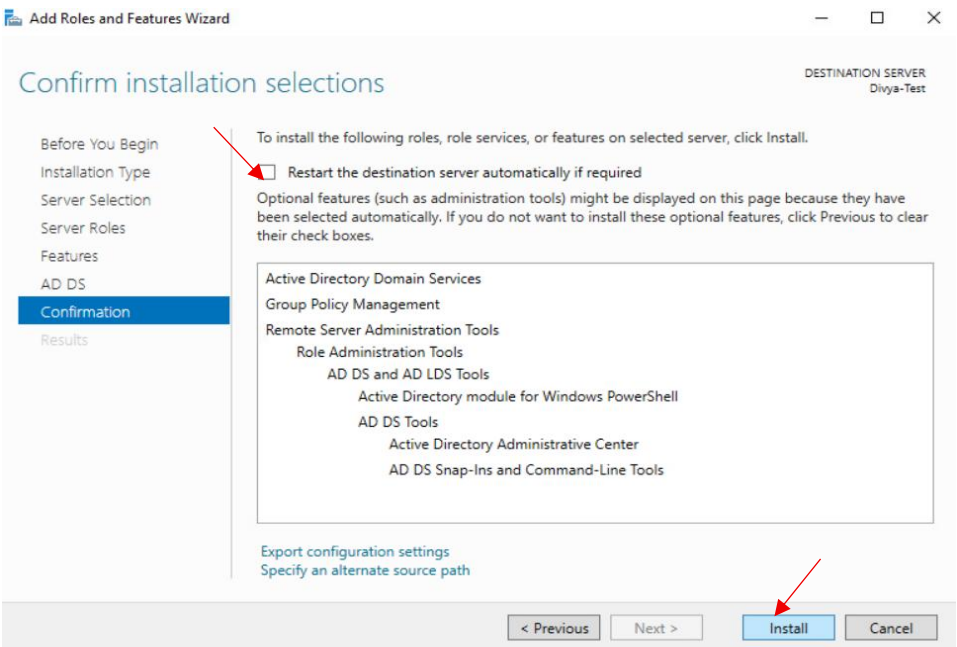

Click on install to proceed.

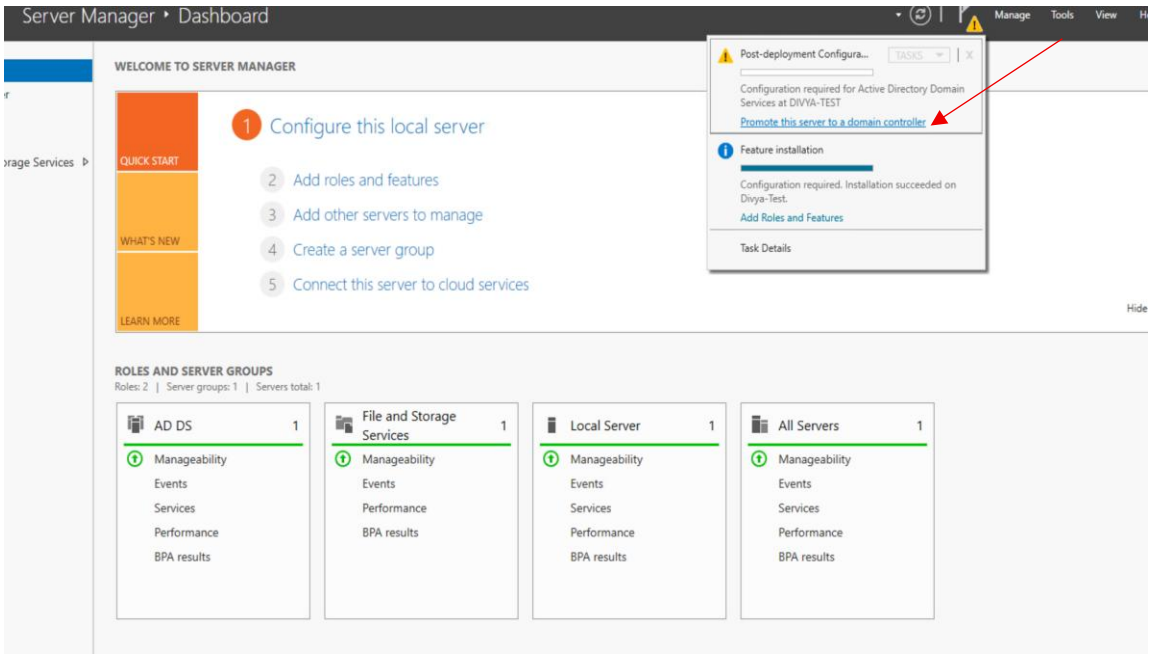

Next, click on the **promote this server to domain controller** for creating Domain

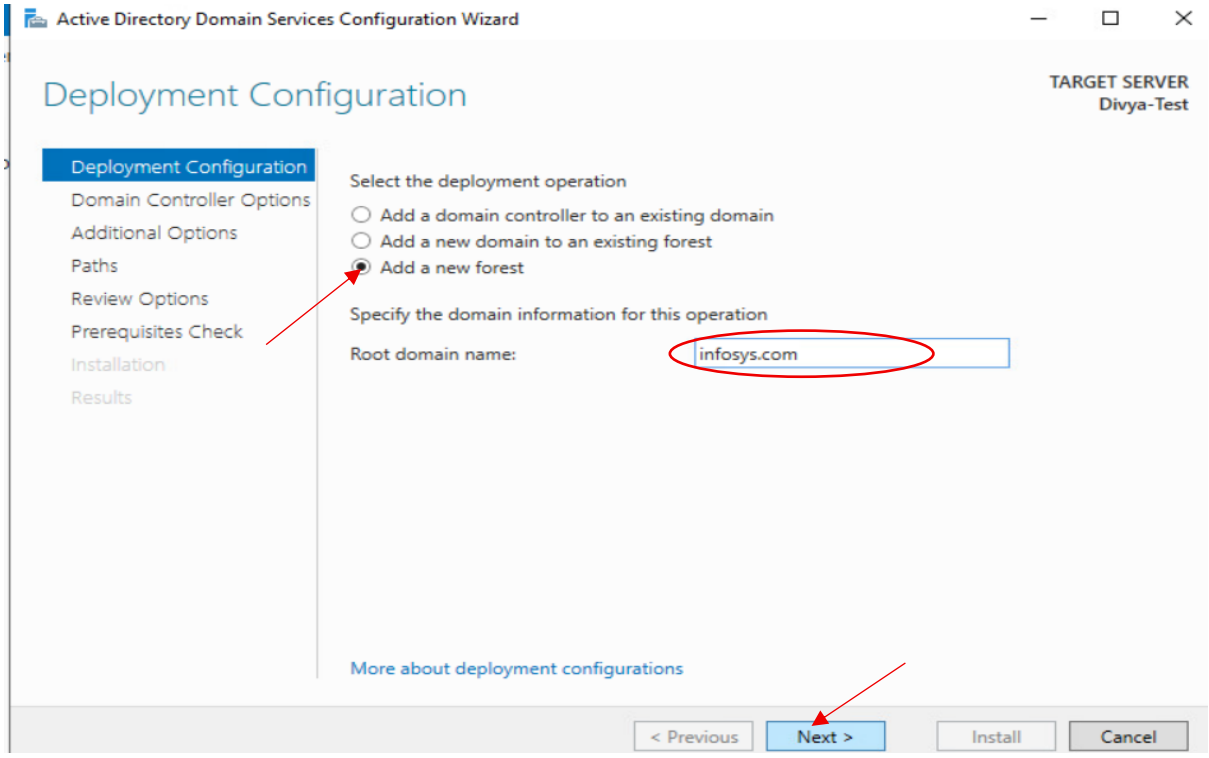

Select **Add a new forest**, enter the **root domain name**, and click **Next**.

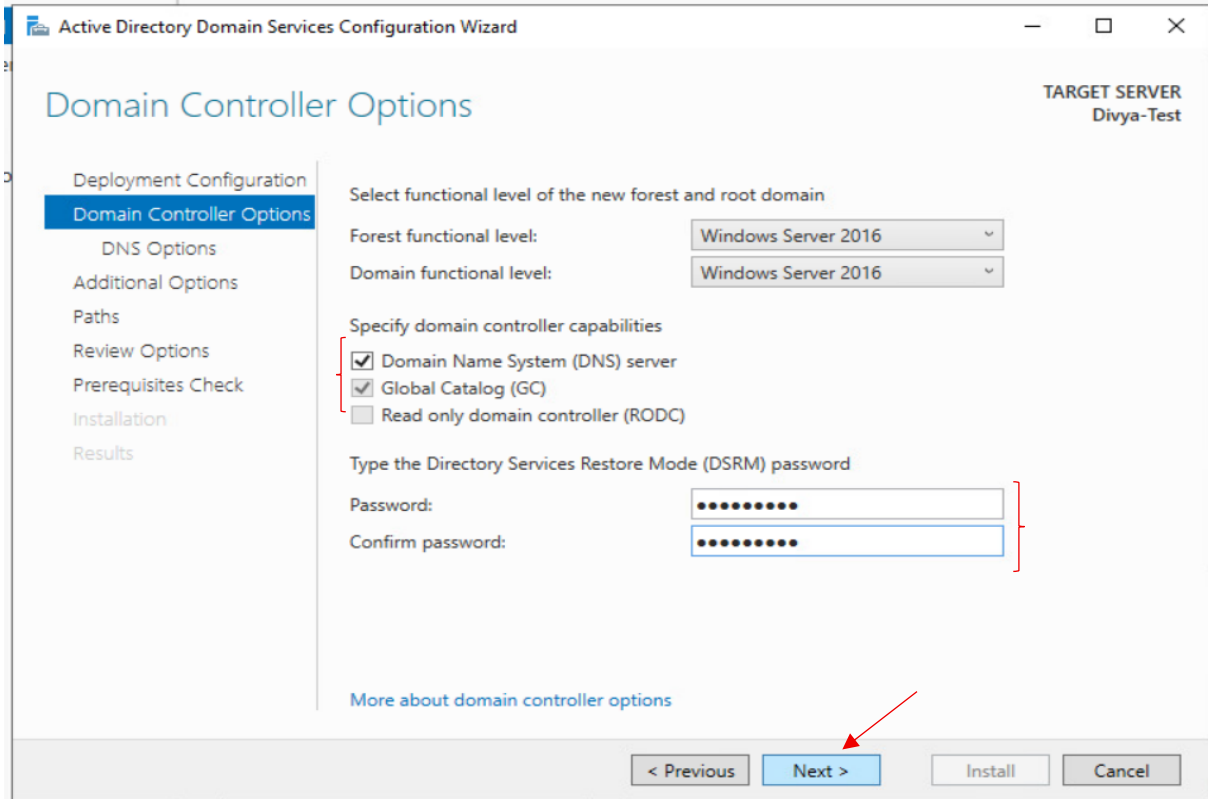

Select the **forest and domain functional levels**, keep **DNS Server** and **Global Catalog (GC)** checked, enter the **DSRM password**, and click **Next**.

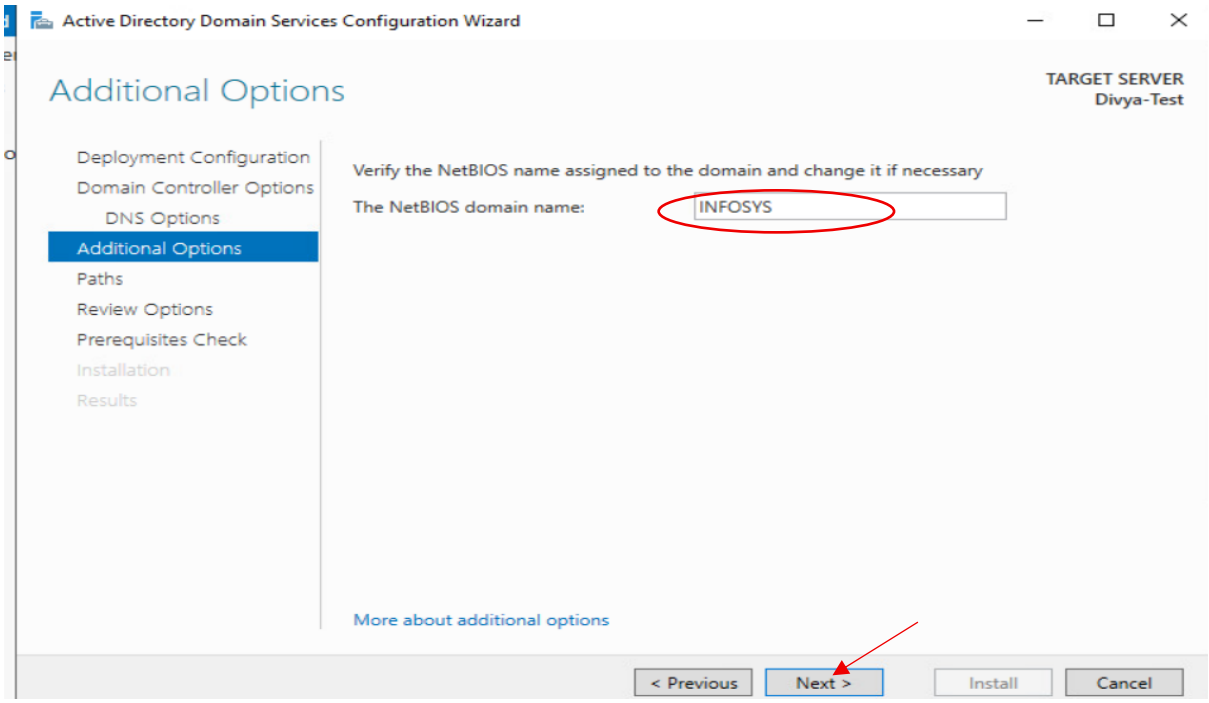

Verify the **NetBIOS domain name** and click **Next**.

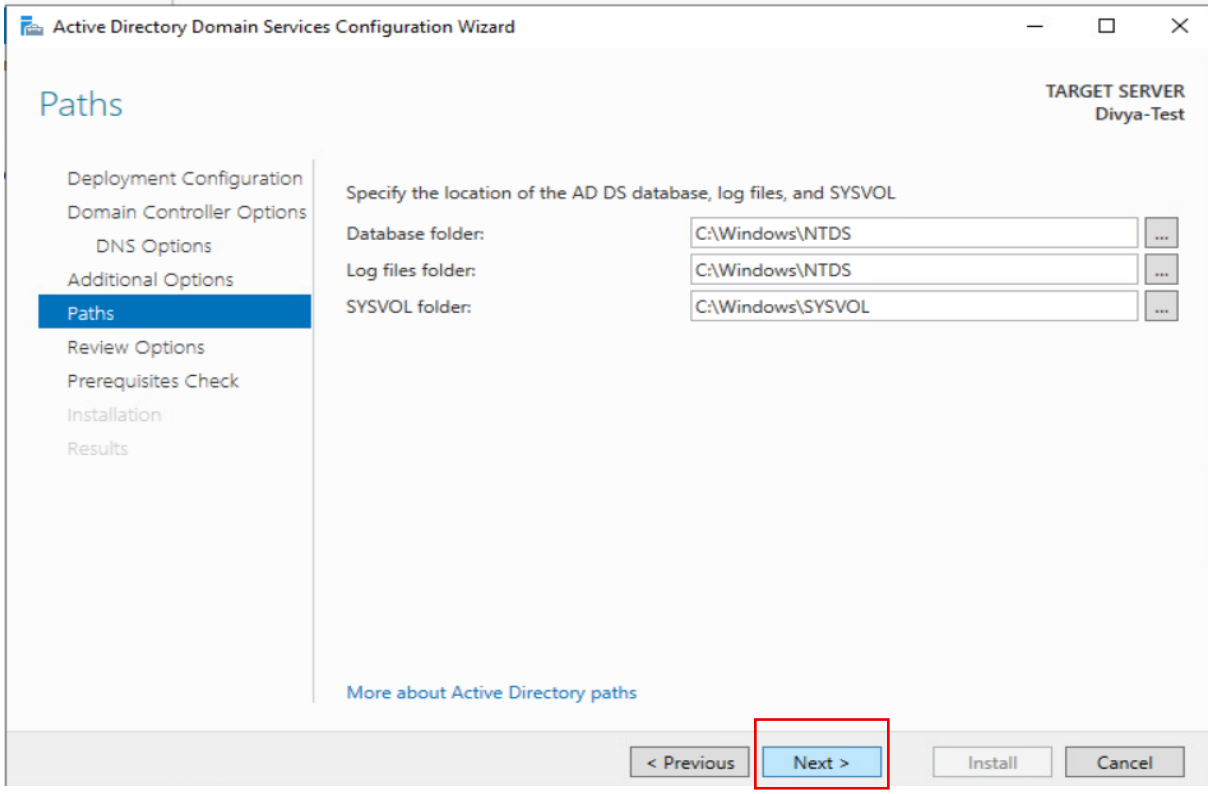

Keep the default **database, log, and SYSVOL paths**, then click **Next**.

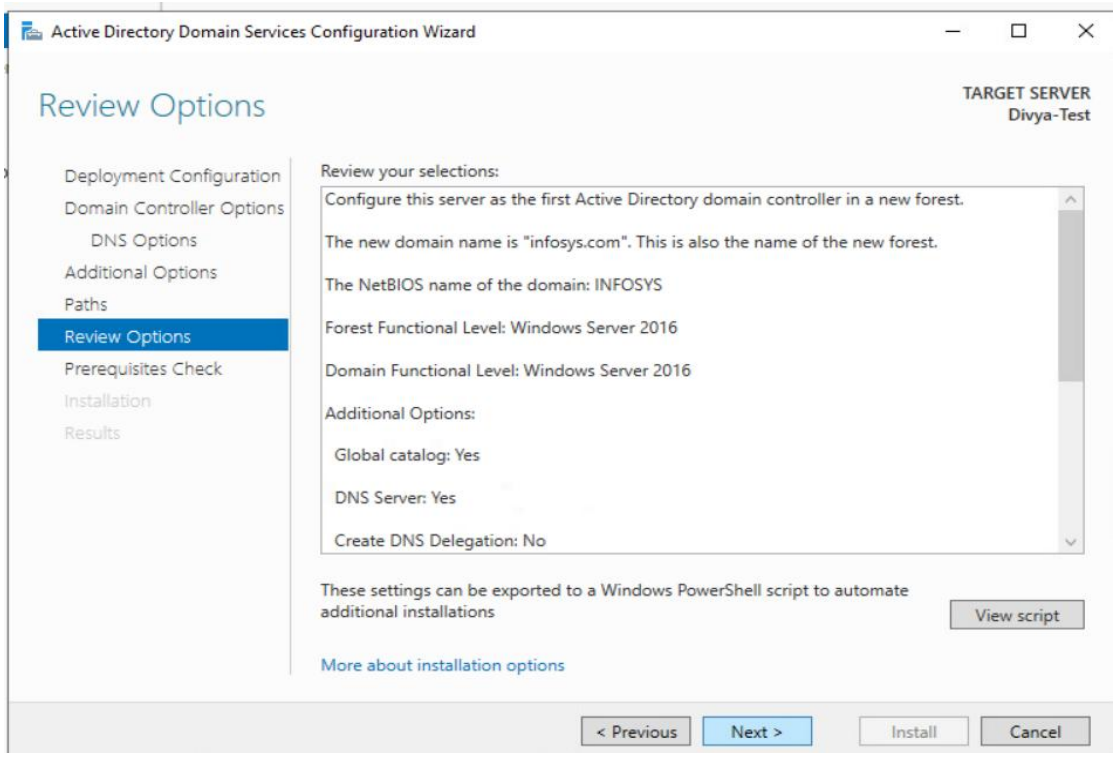

Review all the selected options and click **Next**.

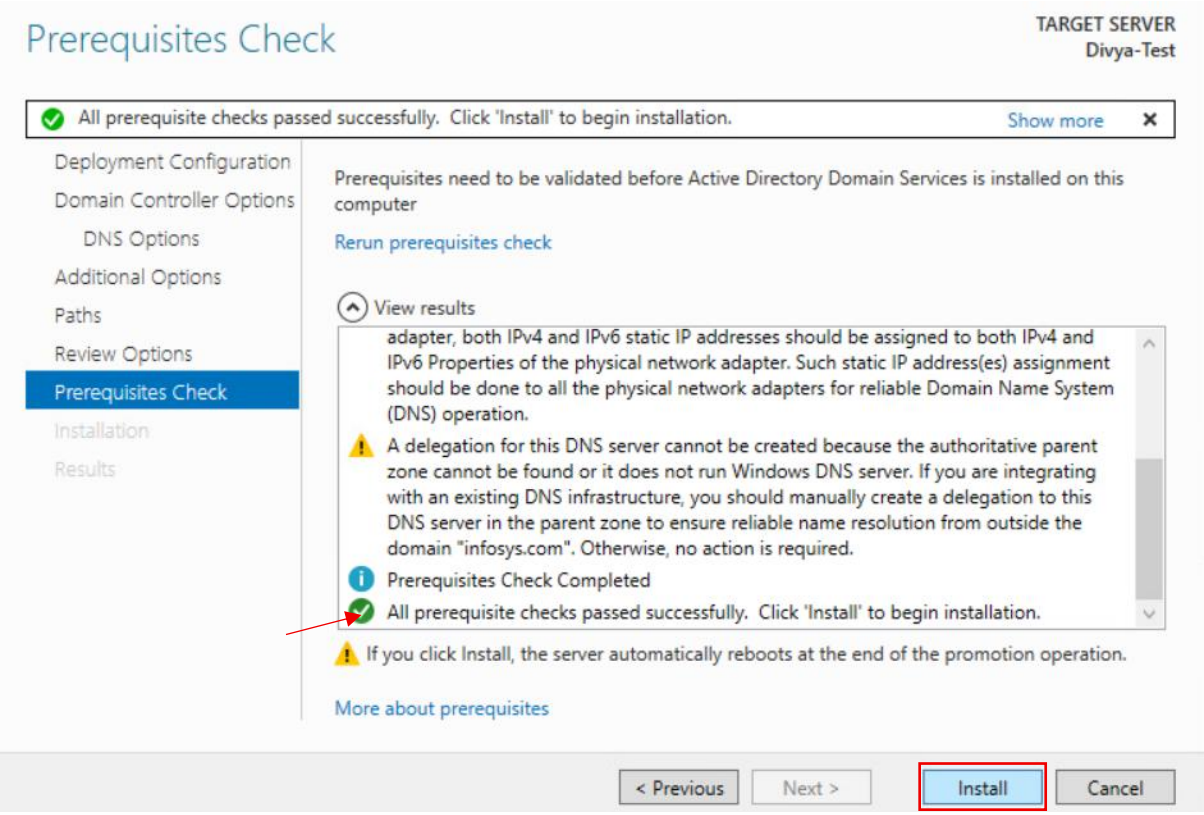

If **all prerequisite checks successfully** and click install to begin **installation**. After complete installation the server automatically restart.

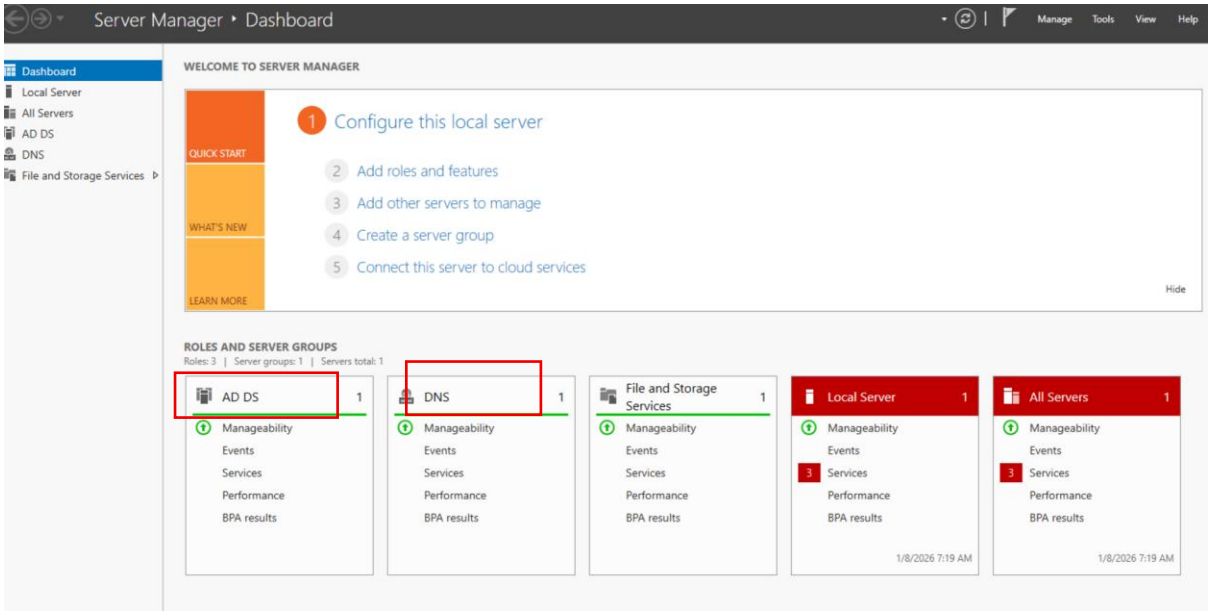

Here, we see the AD DS and DNS int the dashboard.

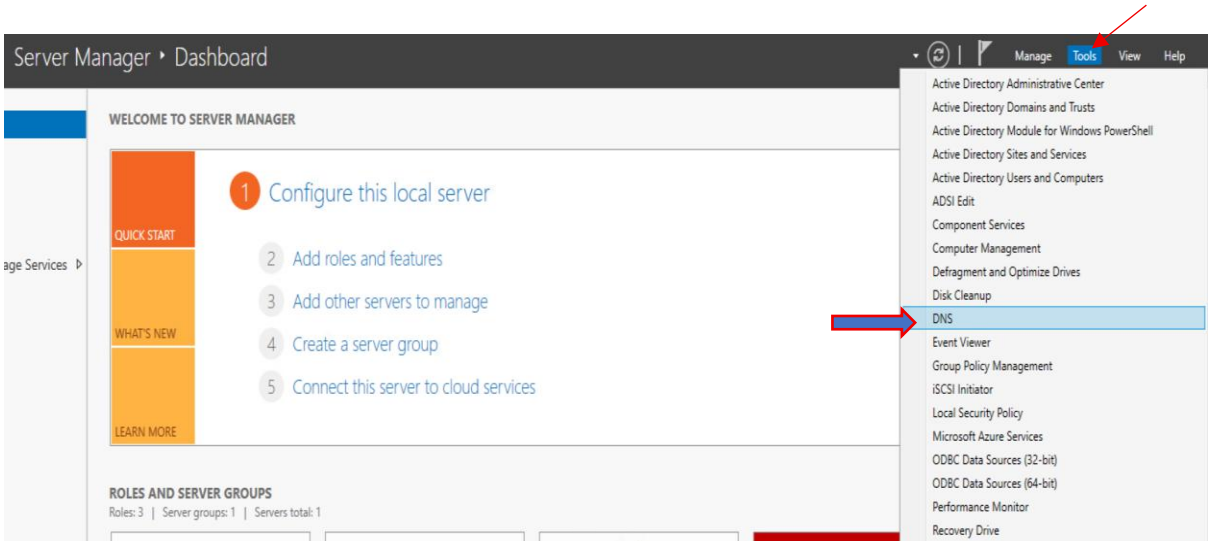

Click *Tools* → *DNS* to open DNS Manager automatically.

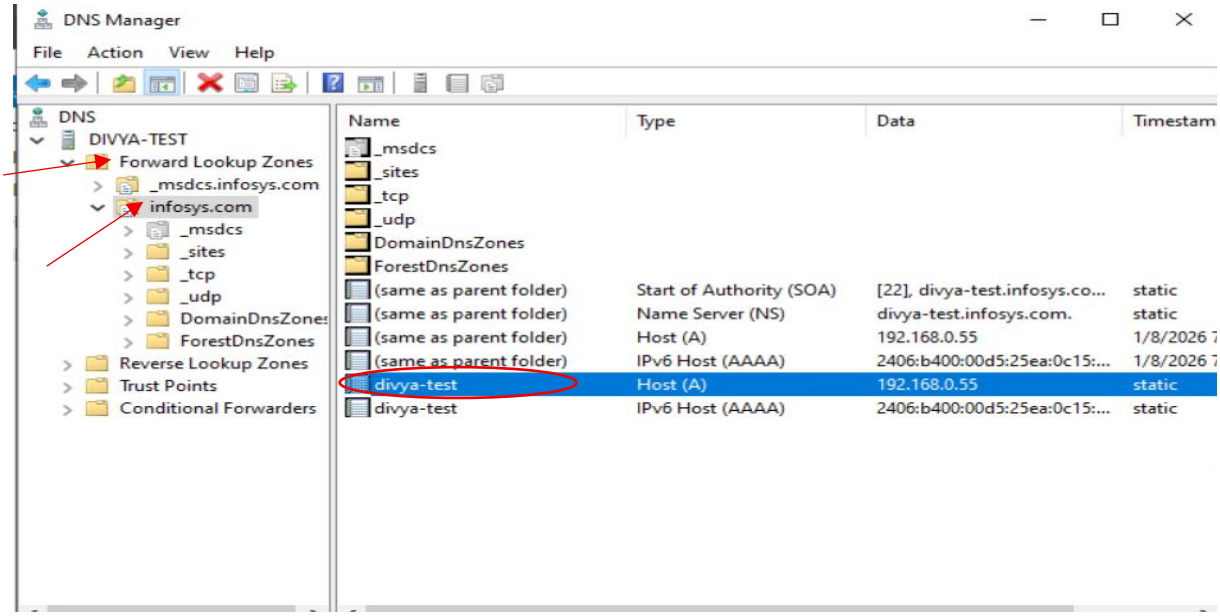

Open **DNS Manager**, expand **Forward Lookup Zones**, and verify that the domain and DNS records are created successfully.

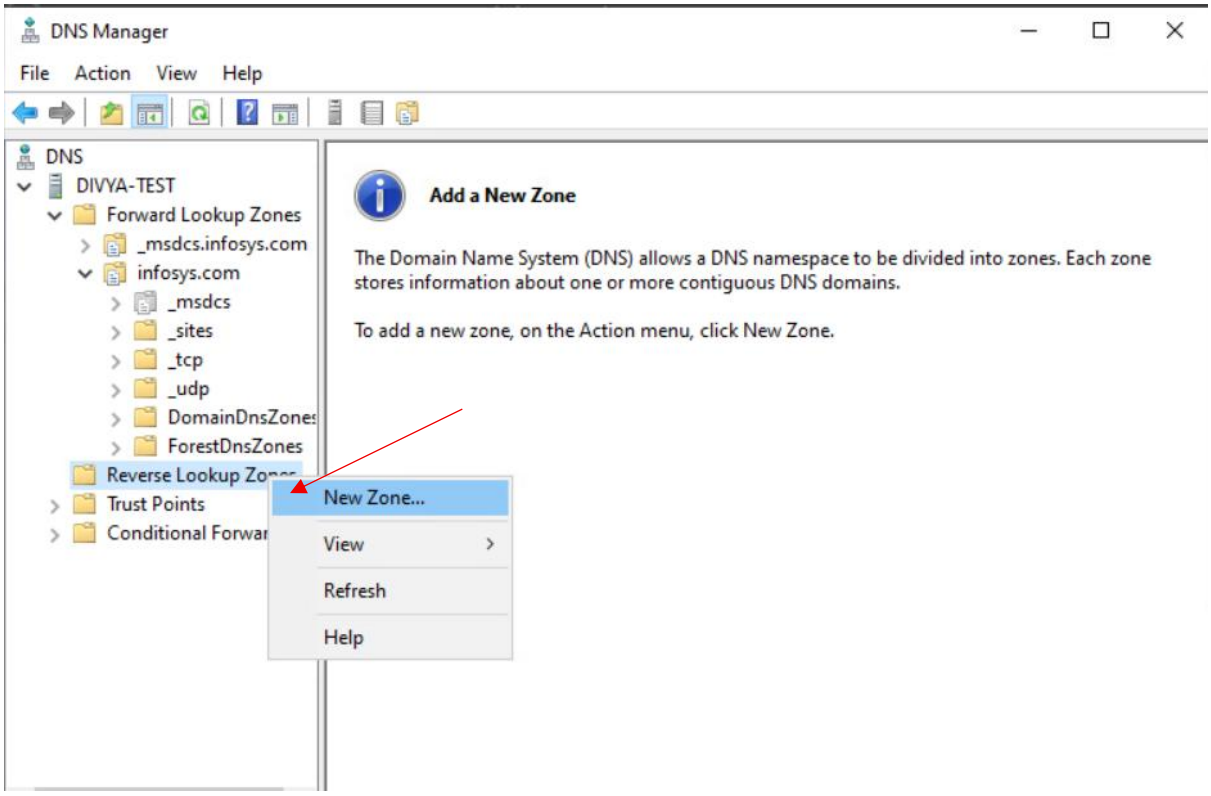

Right-click **Reverse Lookup Zones** and select **New Zone**.

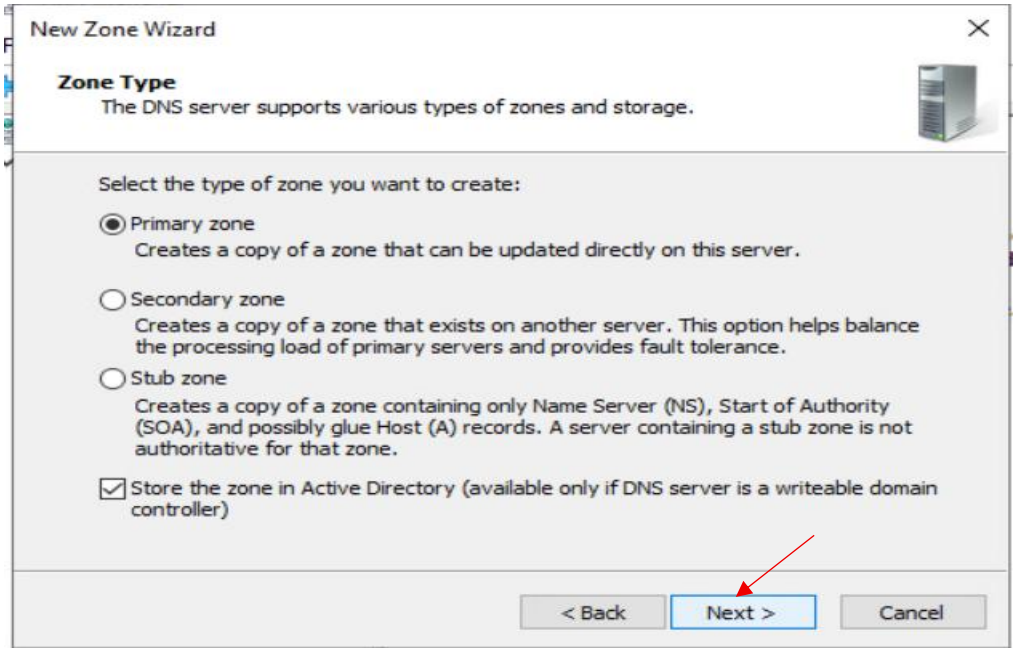

Select **primary zone** and click next.

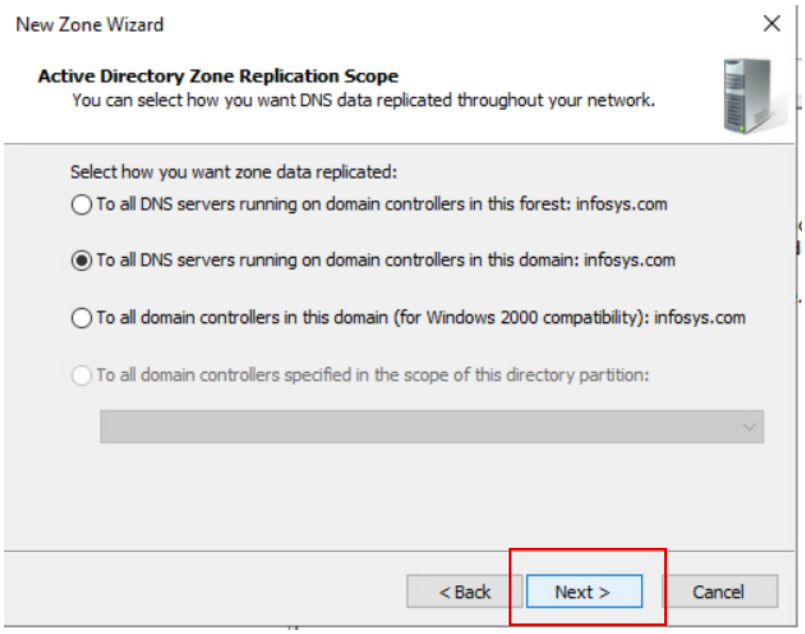

Select **To all DNS servers running on domain controllers in this domain**, and click **Next**.

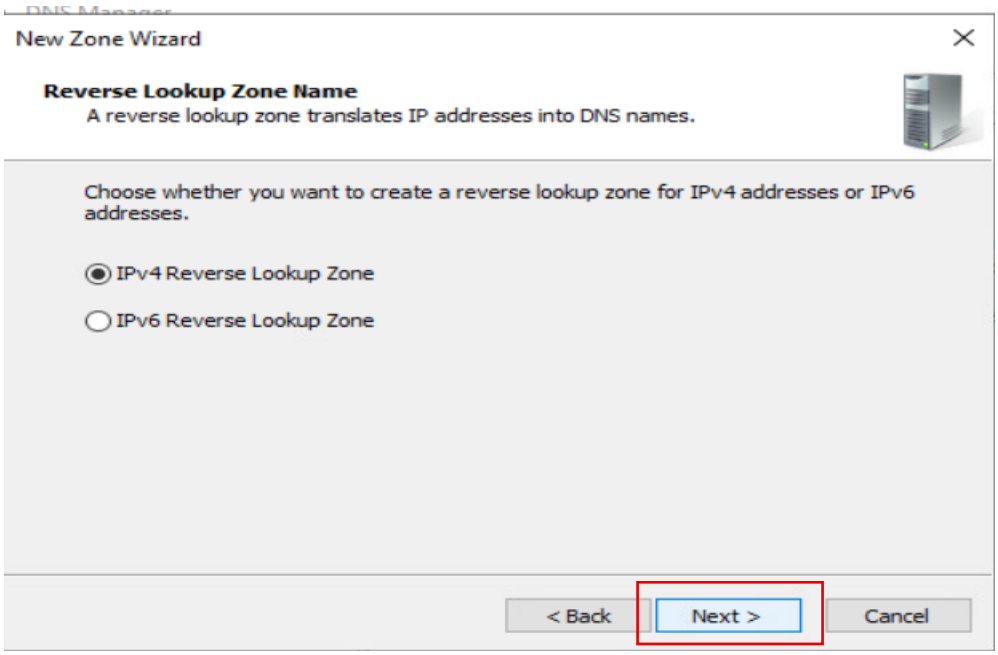

Select **IPv4 Reverse Lookup Zone** and click **Next**.

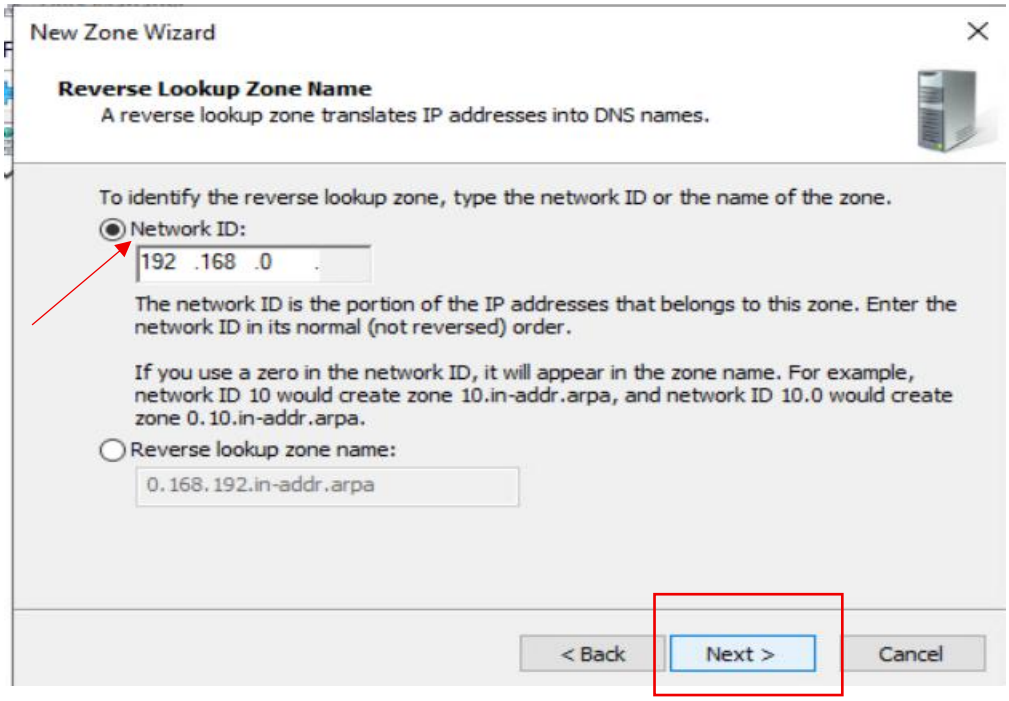

Enter the **Network ID** (for example, 192.168.0) and click **Next**.

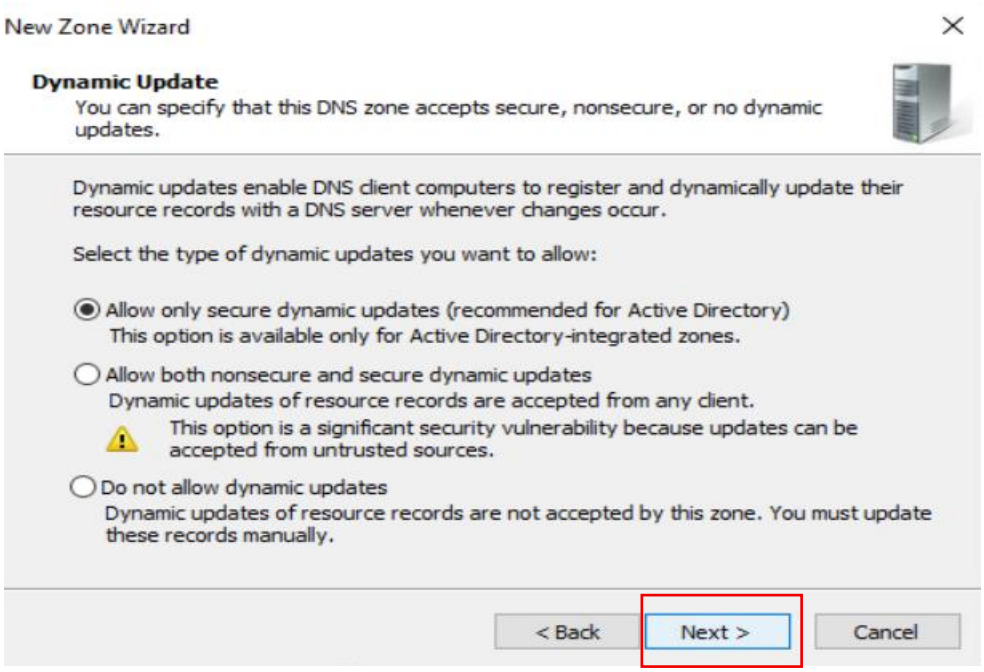

Select **Allow only secure dynamic updates** and click **Next**.

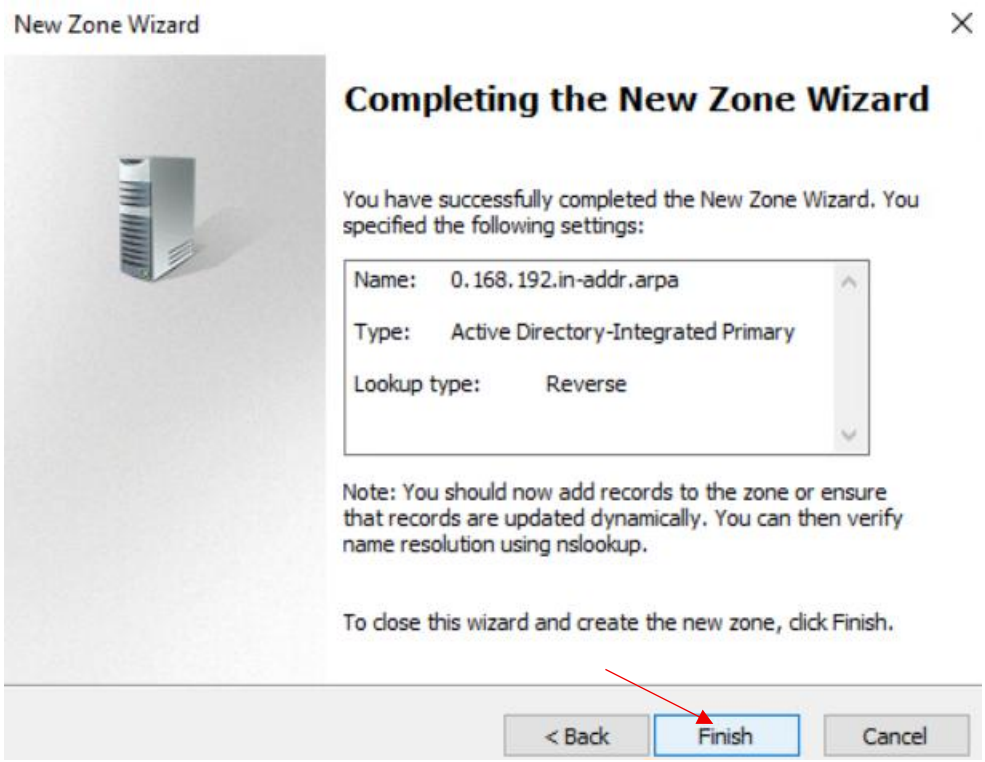

Review the zone details and click **Finish** to complete the Reverse Lookup Zone creation.

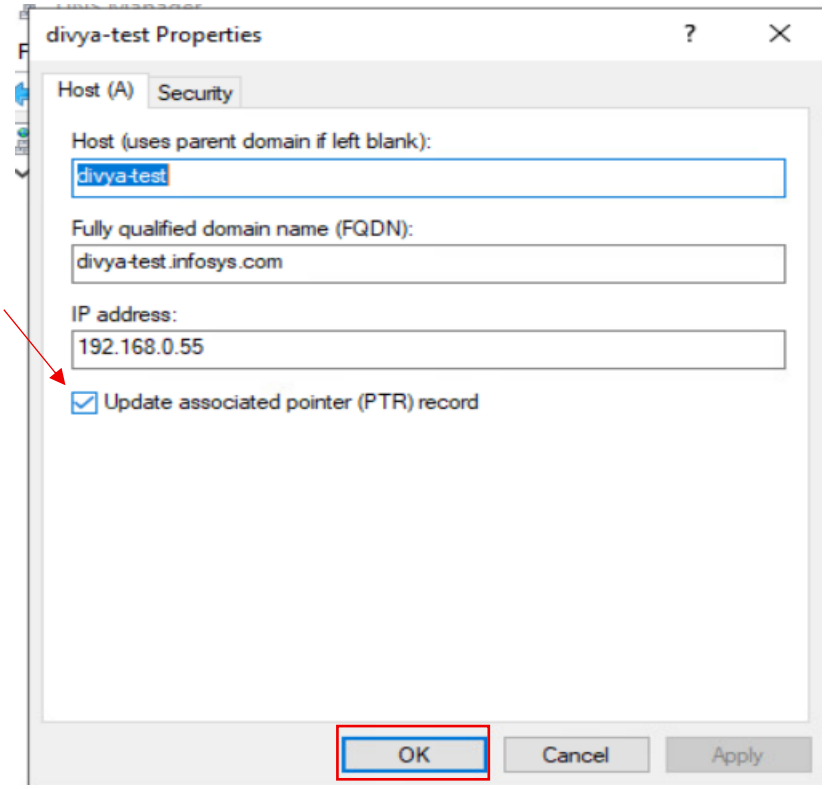

Enter the **host name**, verify the **FQDN** and **IP address**, ensure **Update associated pointer (PTR) record** is checked, and click **OK**.

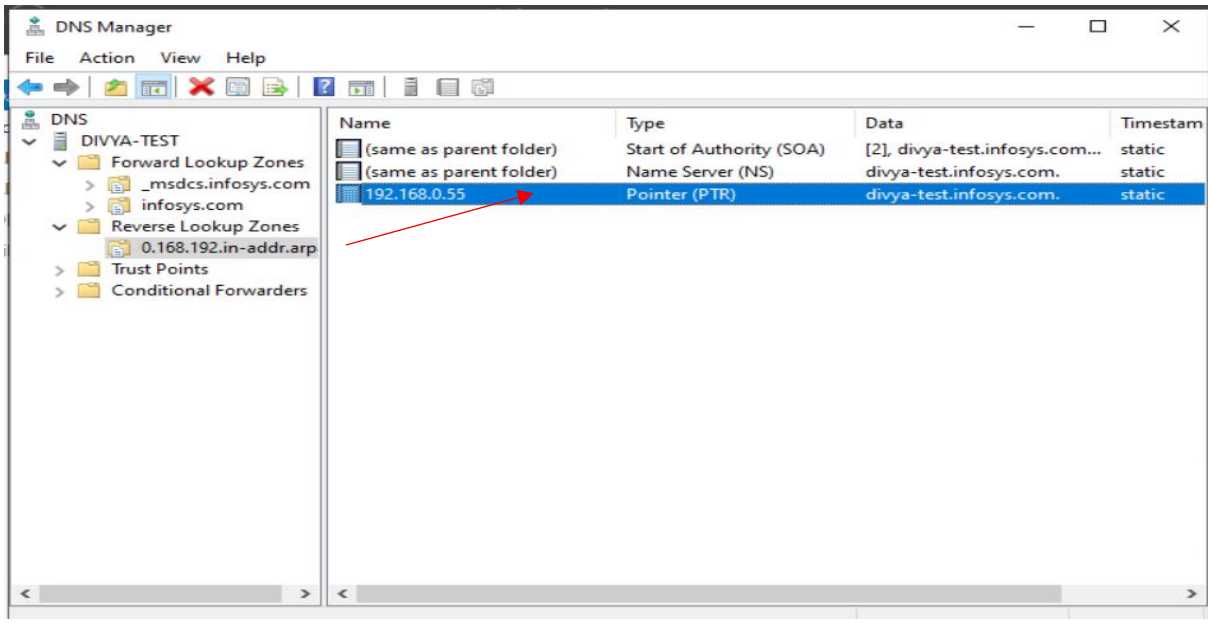

Verify that the **PTR (Reverse Lookup) record** is created successfully for the IP address.

DNS has been created successfully, and both Forward Lookup Zone and Reverse Lookup Zone are configured.